

**Especialización en
Ultrasonografía
Endoscópica Avanzada**



GALERÍA IMÁGENES ECOENDOSCOPIA LESIONES SUBEPITELIALES

Servicio de Gastroenterología y Hepatología
Hospital Universitario Ramón y Cajal

COMPRESIÓN EXTRÍNSECA LHI

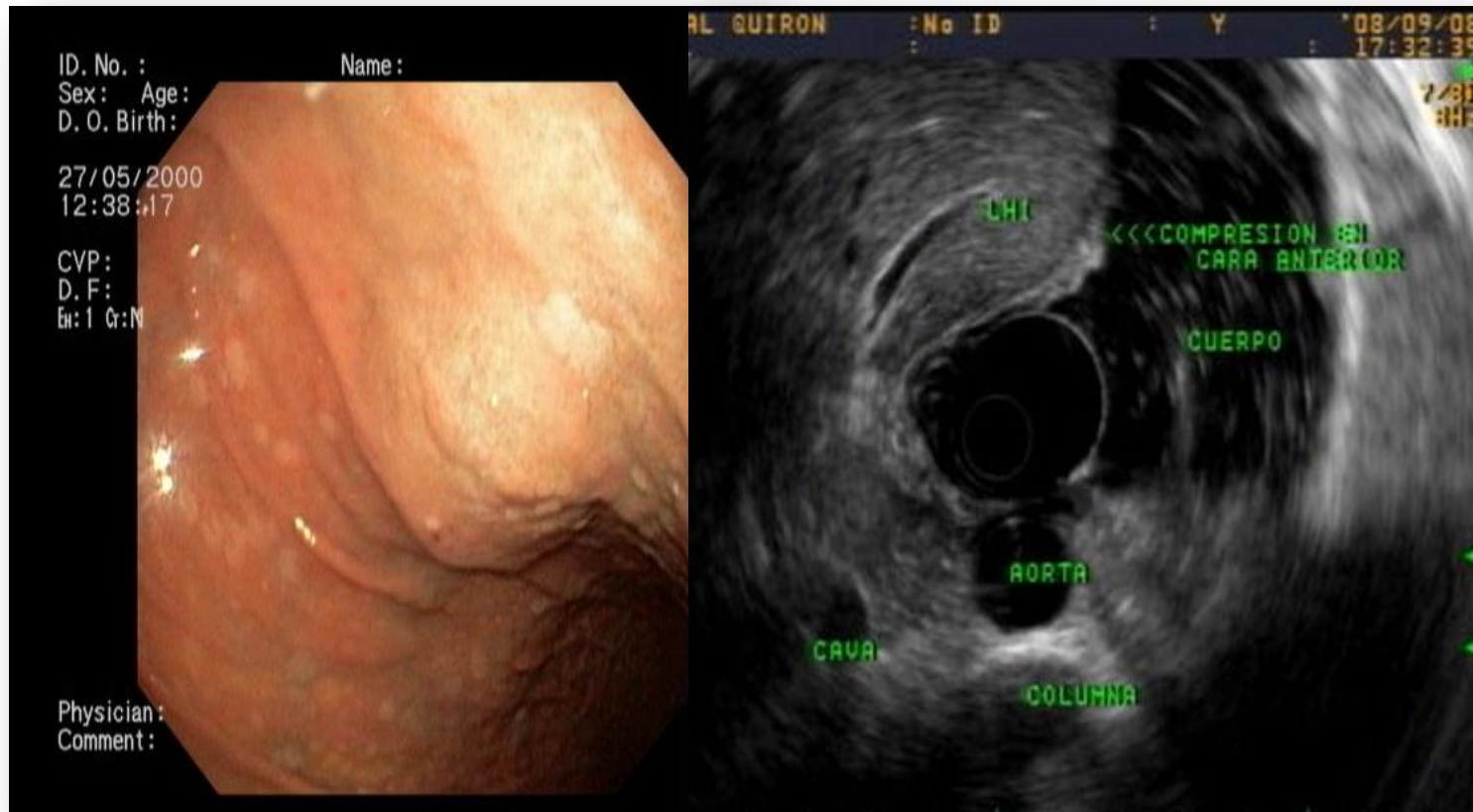

COMPRESIÓN EXTRÍNSECA

VESÍCULA

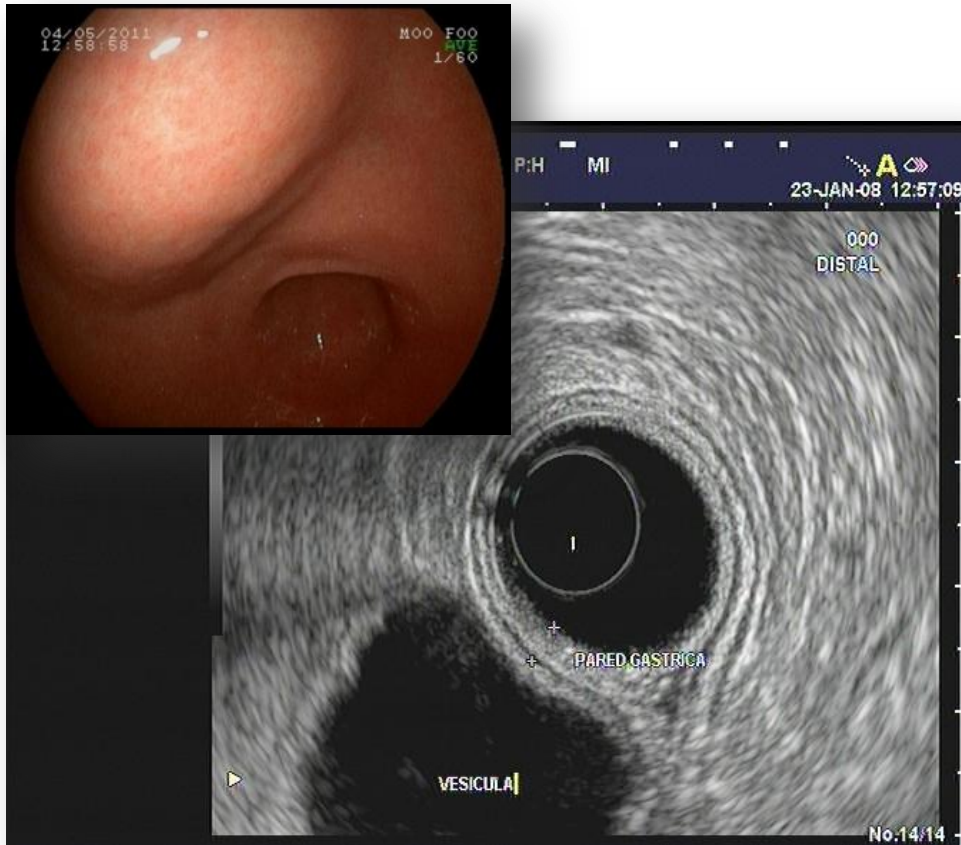

BAZO



COMPRESIÓN EXTRÍNSECA

ARTERIA ESPLÉNICA

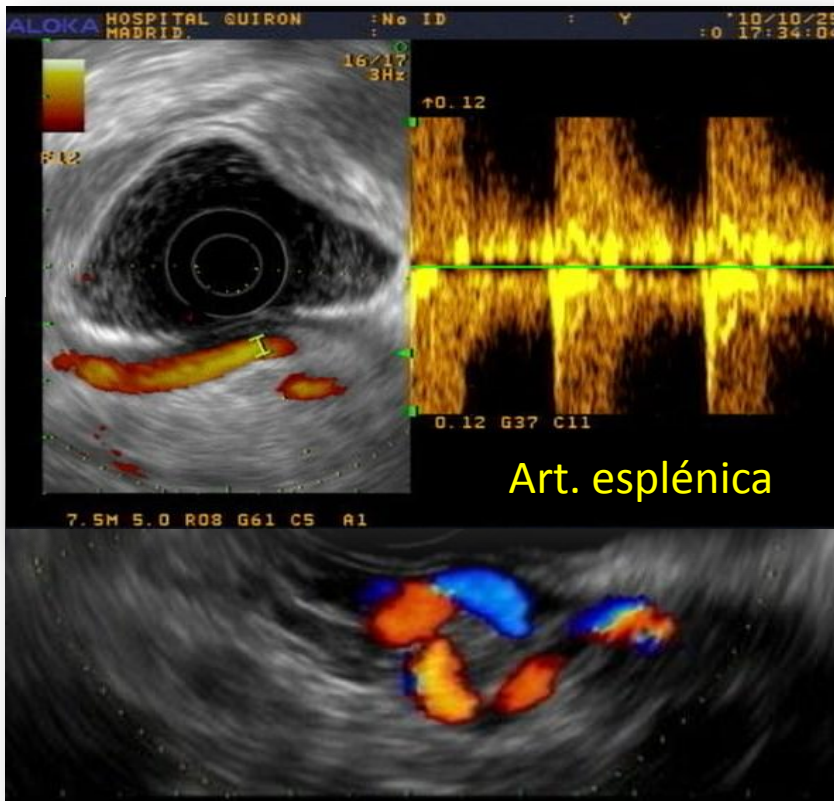

QUISTE PANCREÁTICO



COMPRESIÓN EXTRÍNSECA

ARTERIA

SUBCLAVIA ABERRANTE



Aorta

Subclavia aberrante

ARORTA

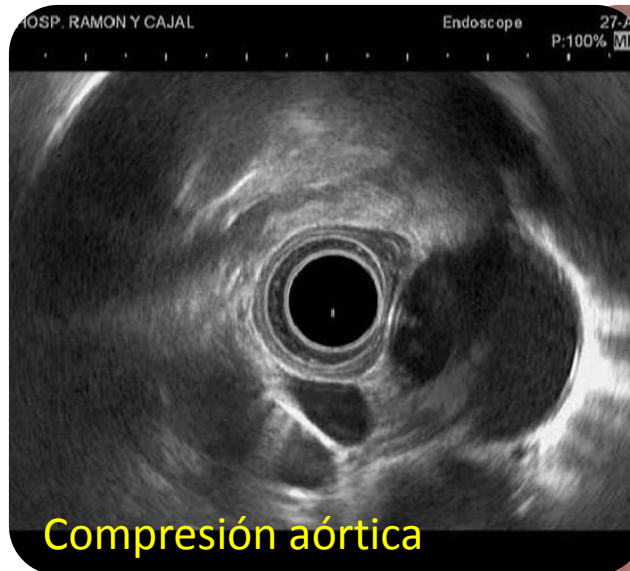

Compresión aórtica

LEIOMIOMA ESOFÁGICO

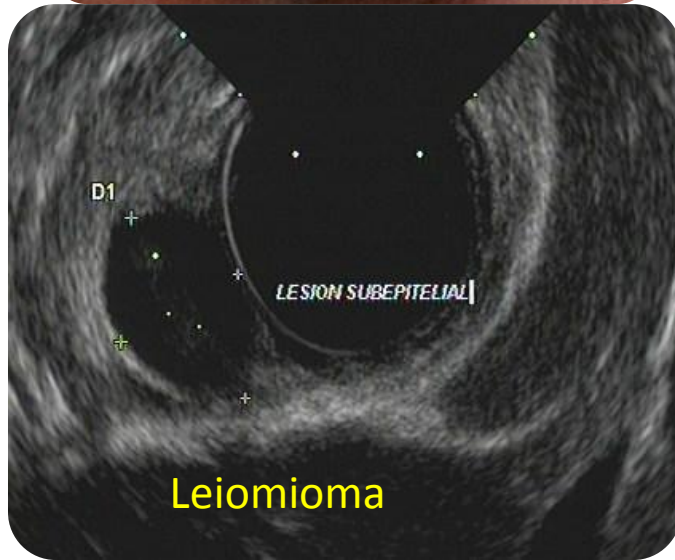
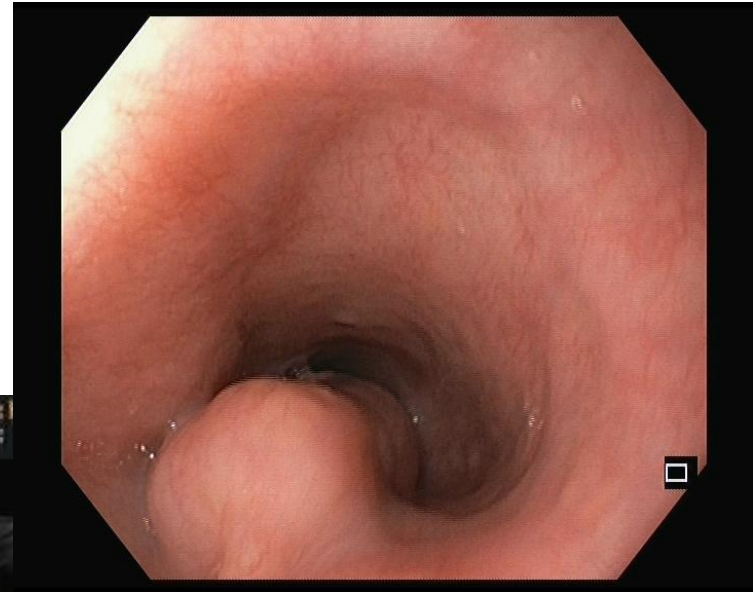

LEIOMIOMA ESOFÁGICO

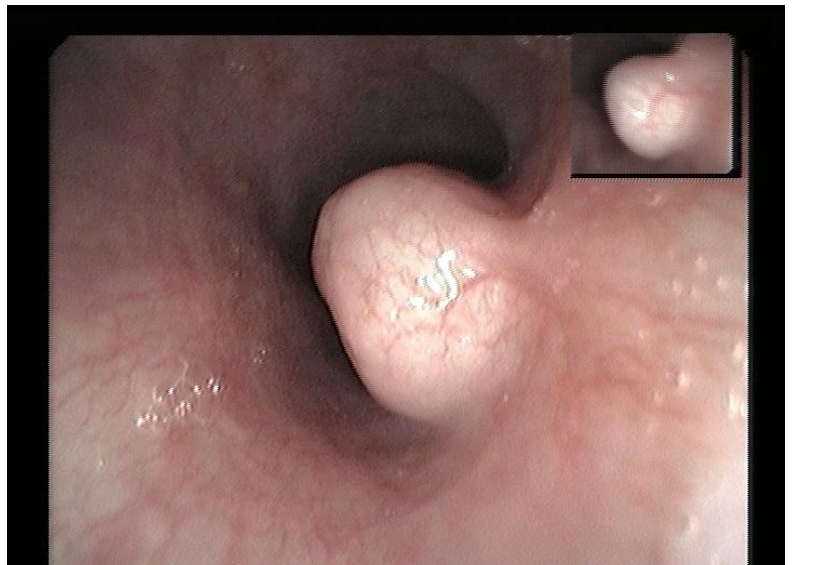

ALOKA HOSPITAL QUIRON MADRID. No ID Y 10/10 :0 16:21

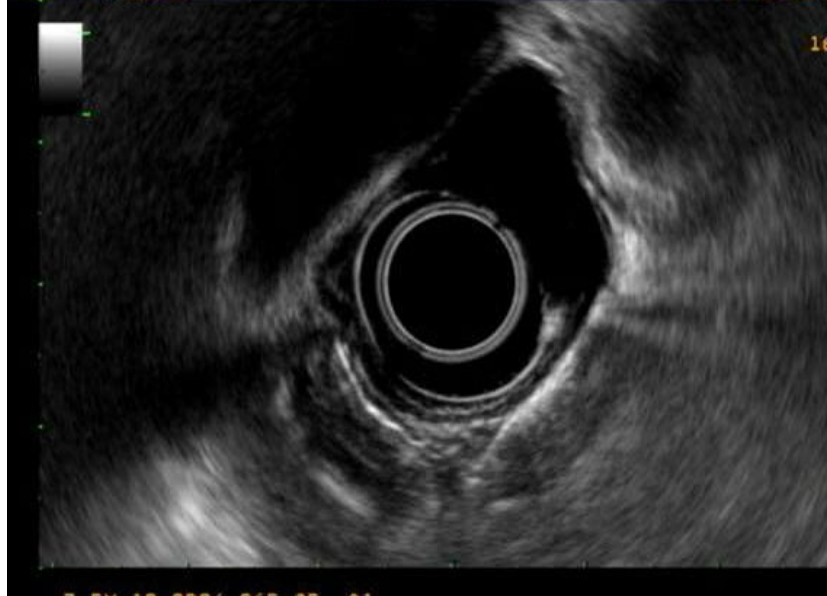

2.8 mm
3.5 mm



LEIOMIOMA ESOFÁGICO

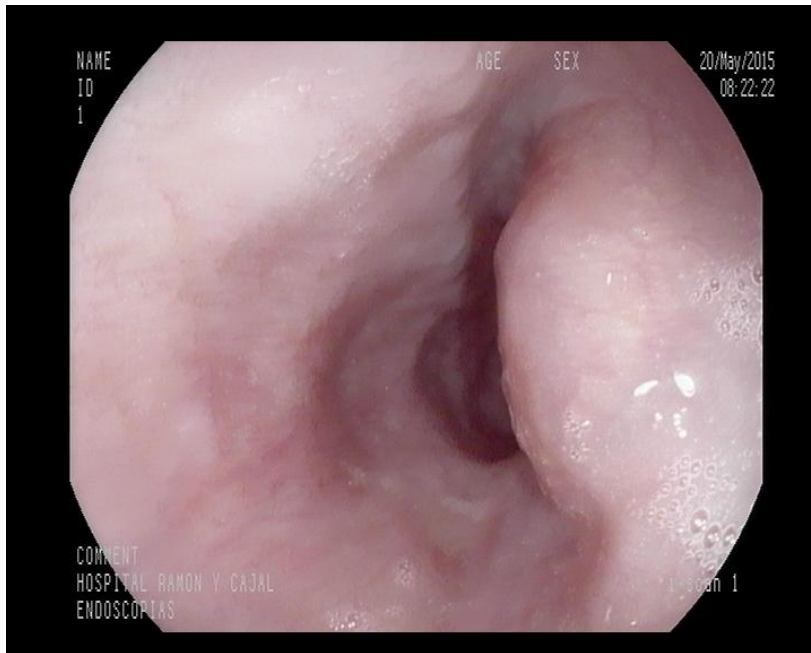

LEIOMIOMA ESOFÁGICO

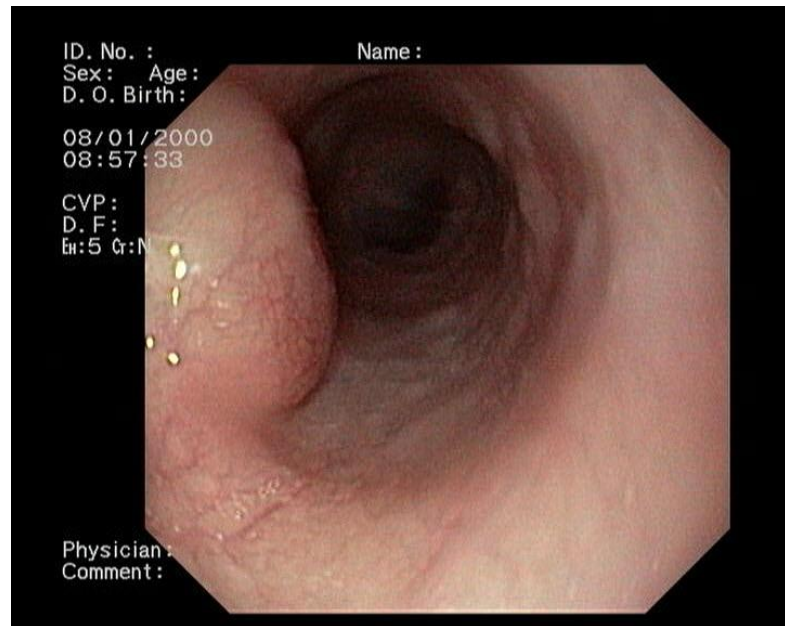
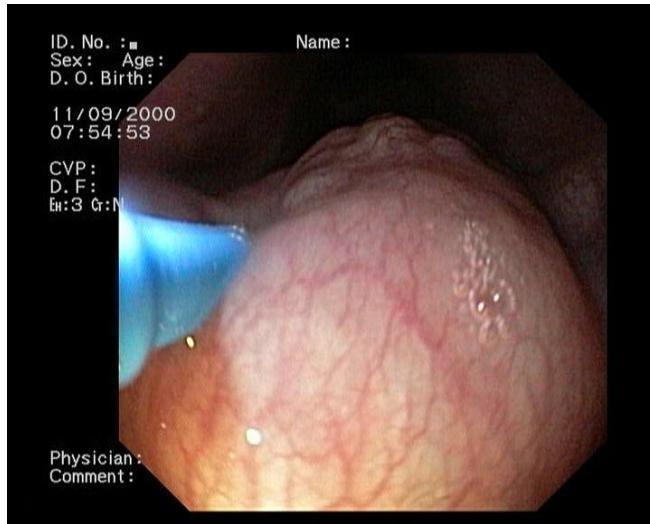

HEMAGIOMA ESOFÁGICO

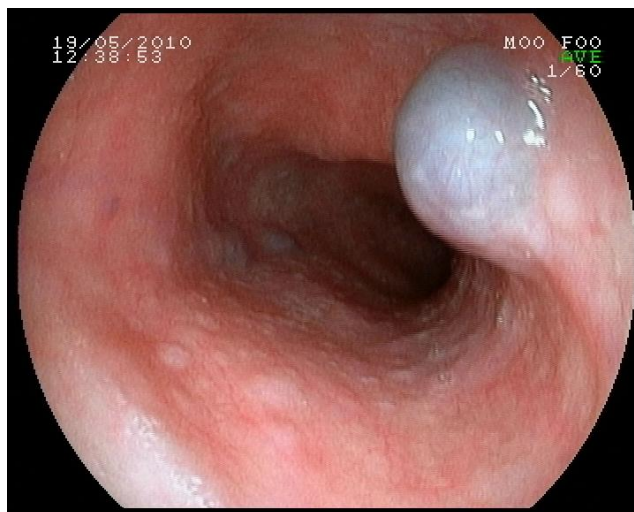

TUMOR CÉLULAS GRANULARES (ABRIKOSOFF)

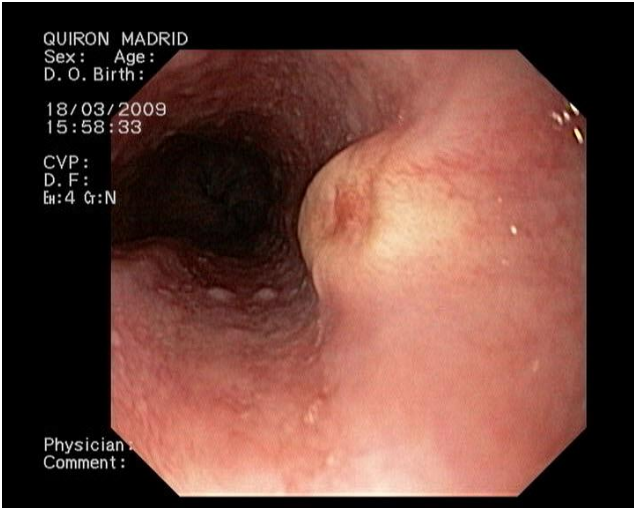
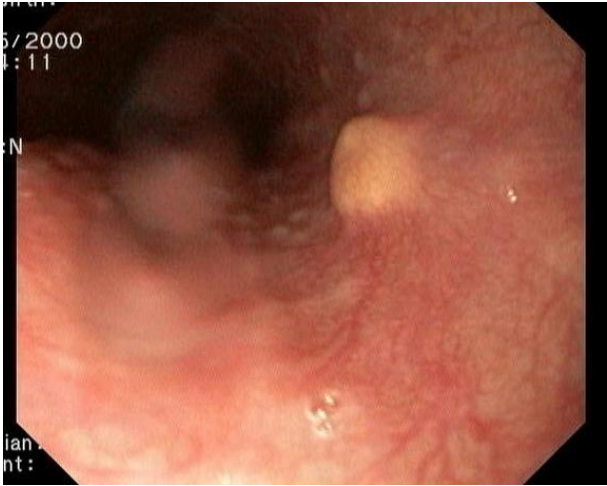

TUMOR CÉLULAS GRANULARES (ABRIKOSOFF)

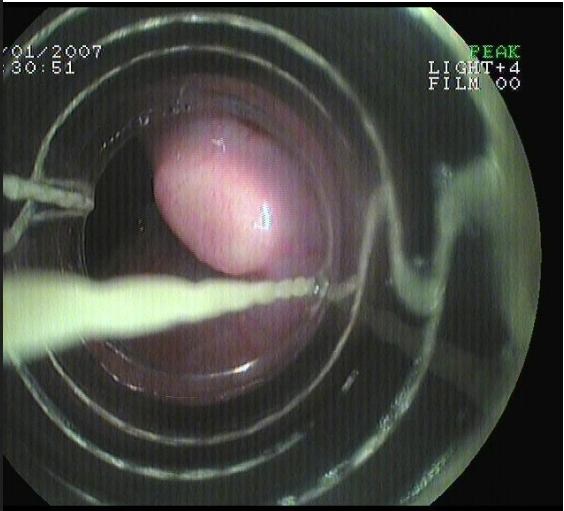
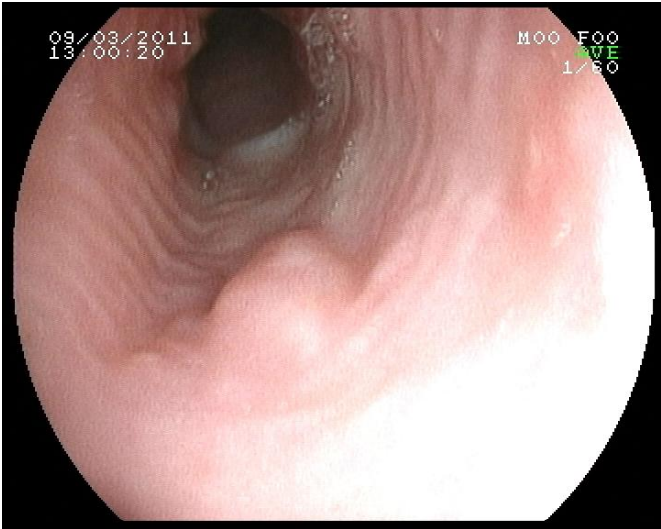

QUISTE DUPLICACIÓN ESOFÁGICO

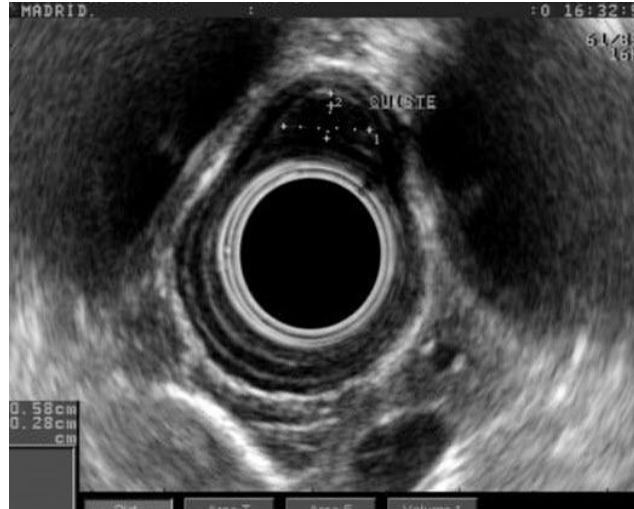
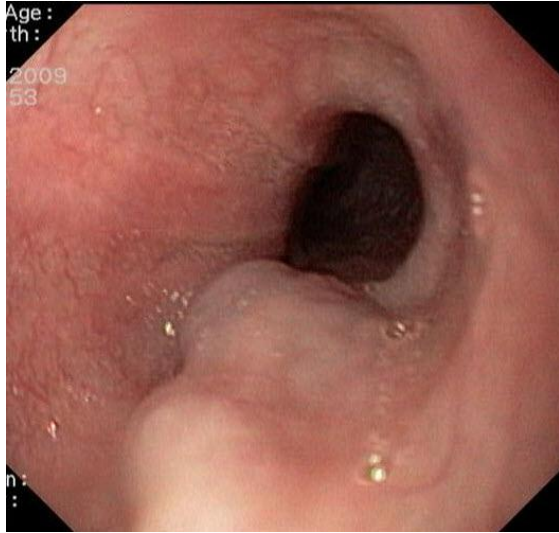

QUISTE DUPLICACIÓN ESOFÁGICO

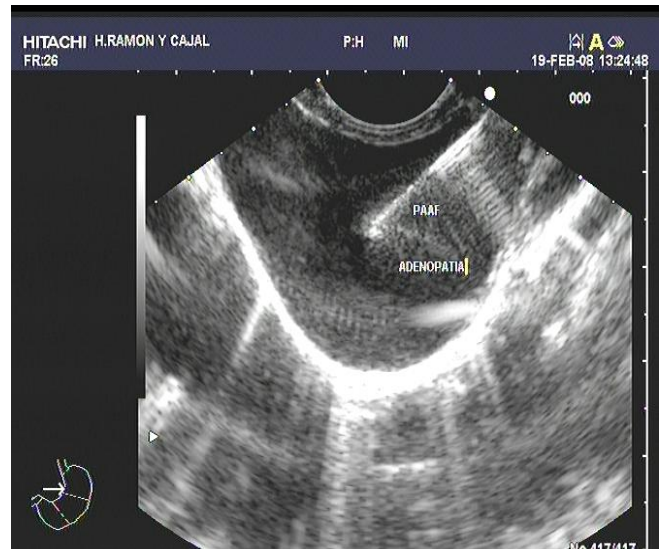
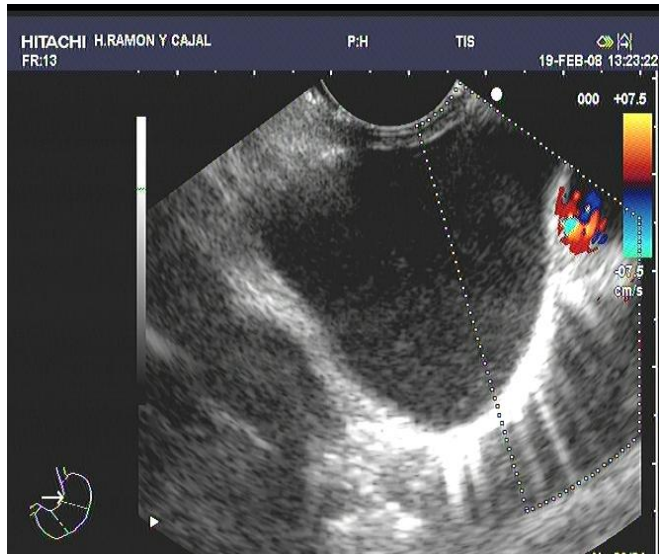

QUISTE MEDIASTÍNICO BRONCOGÉNICO



PÓLIPO ESOFÁGICO FIBROVASCULAR

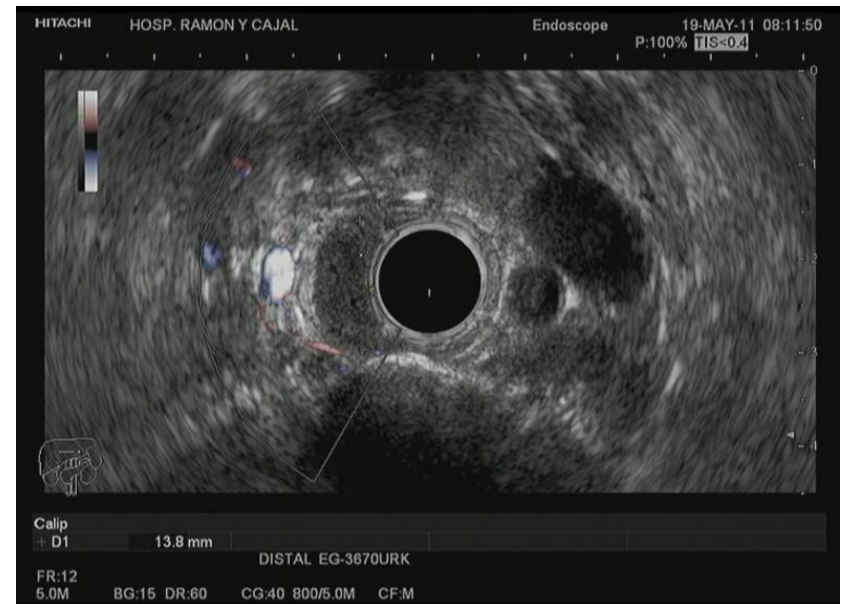

QUISTES DUPLICACIÓN PARED GÁSTRICA

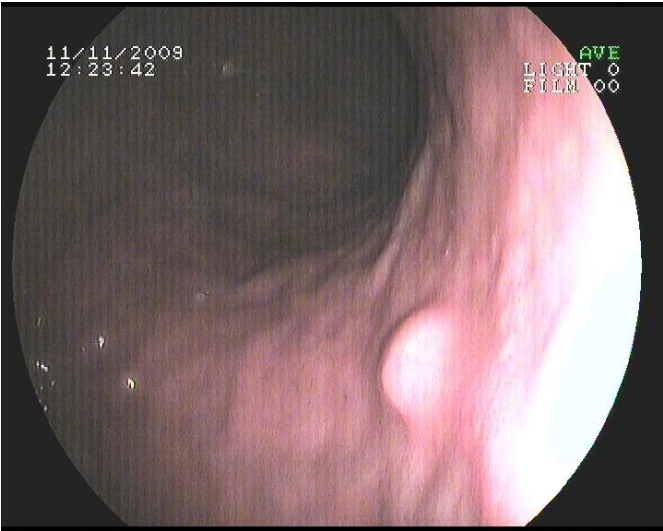

LIPOMA

Duodenal

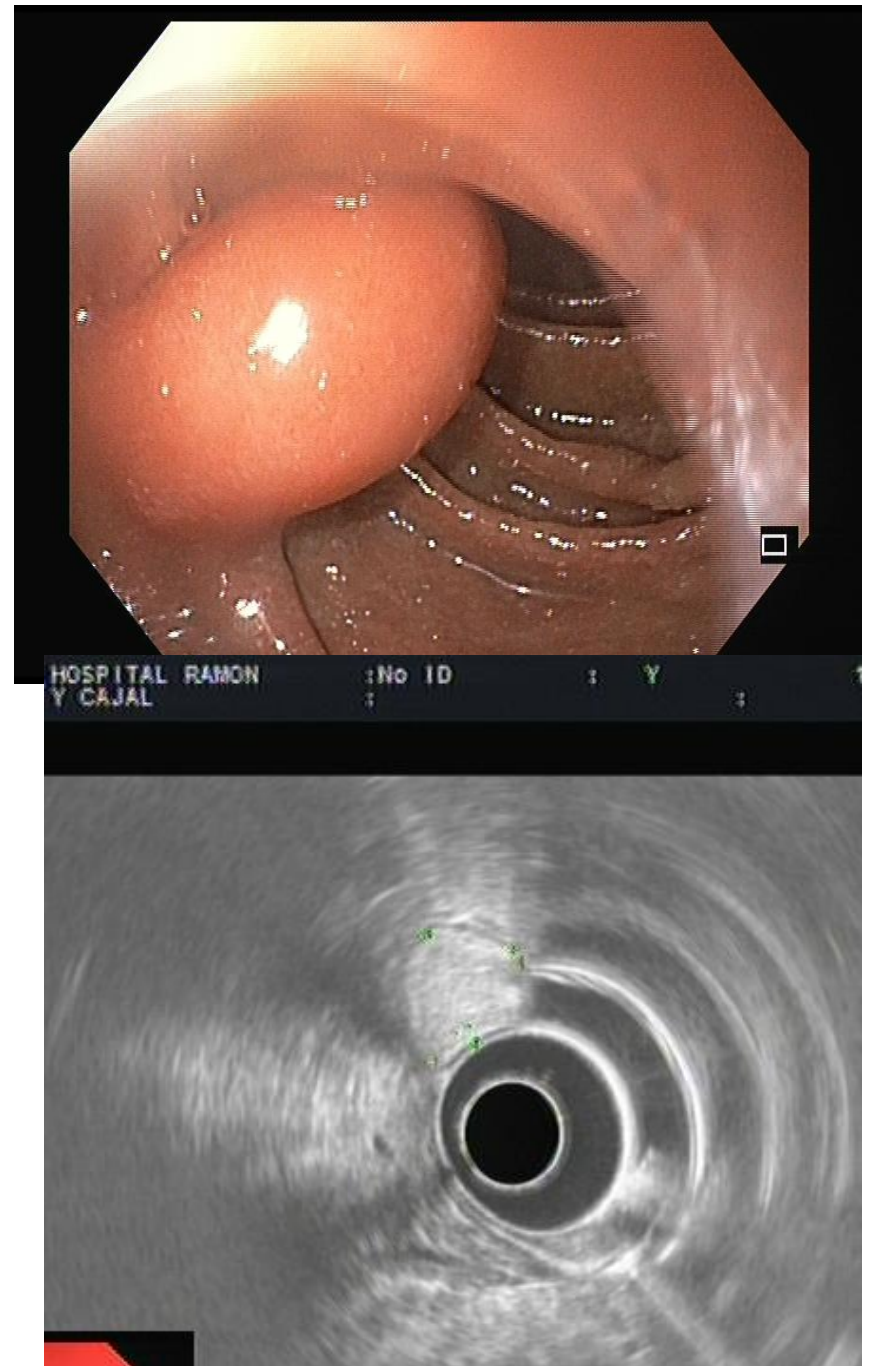
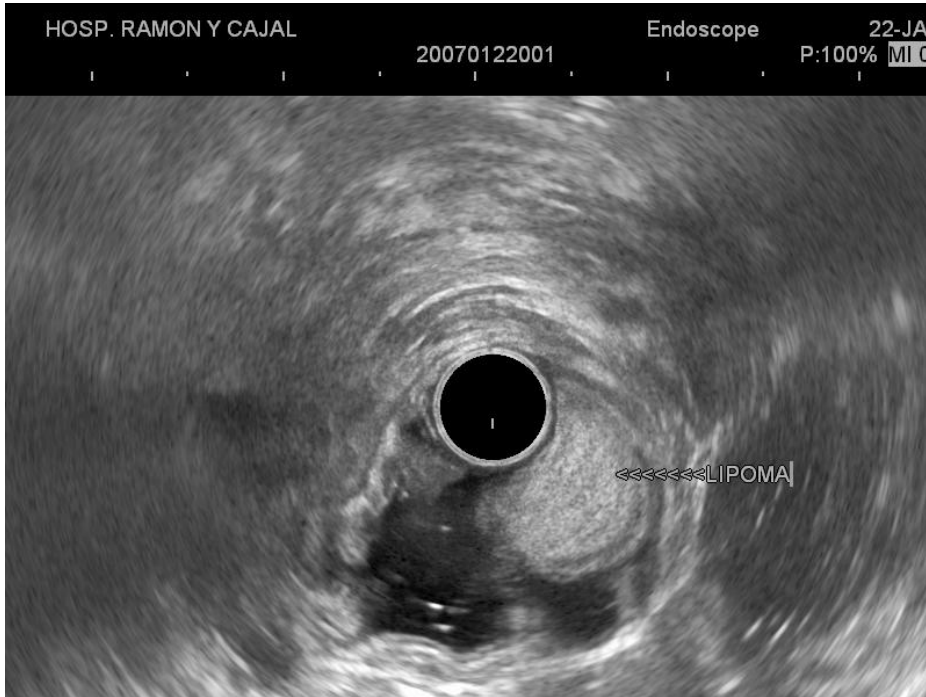

LIPOMA Duodenal

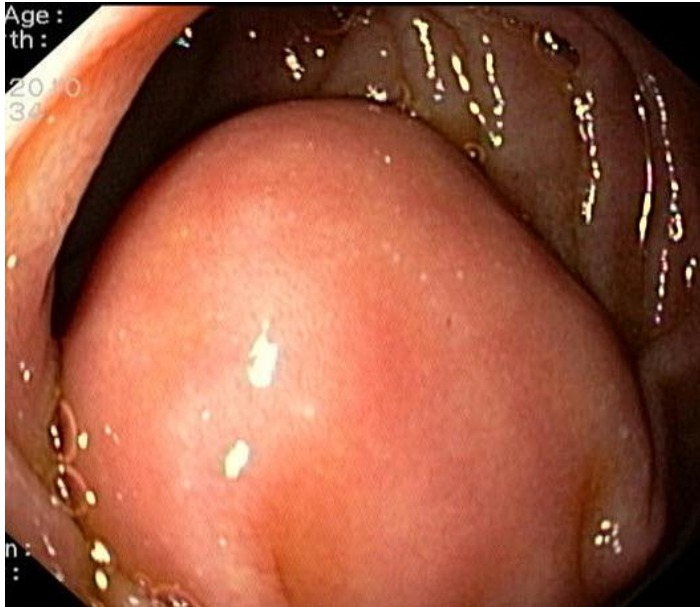

LIPOMA

Duodenal



LIPOMA

Gástrico

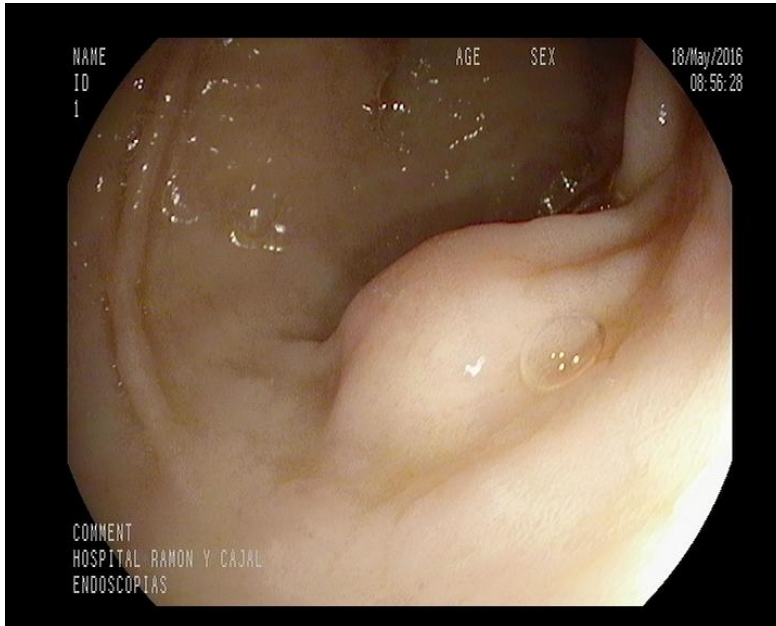

LIPOMA

Gástrico

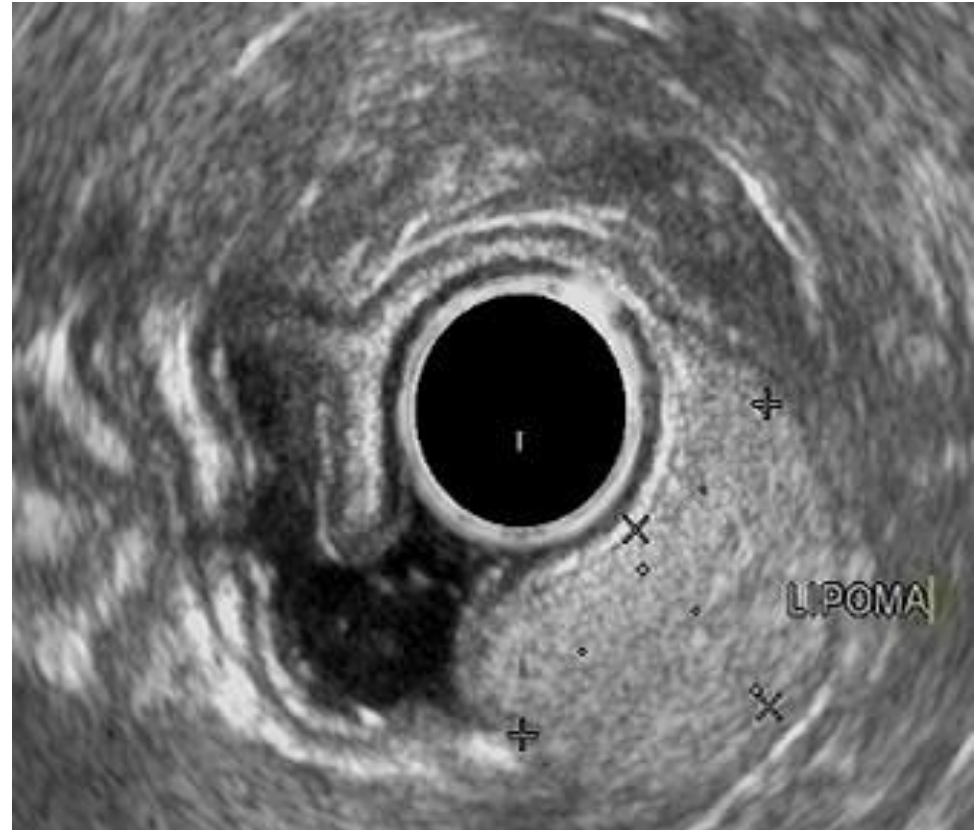
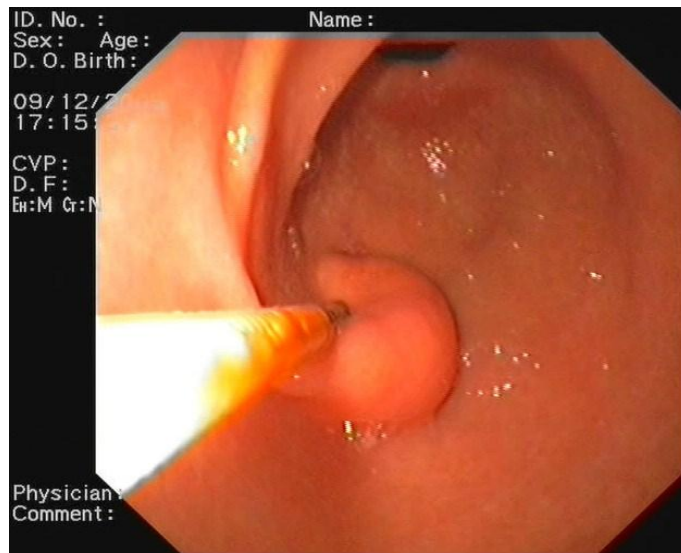
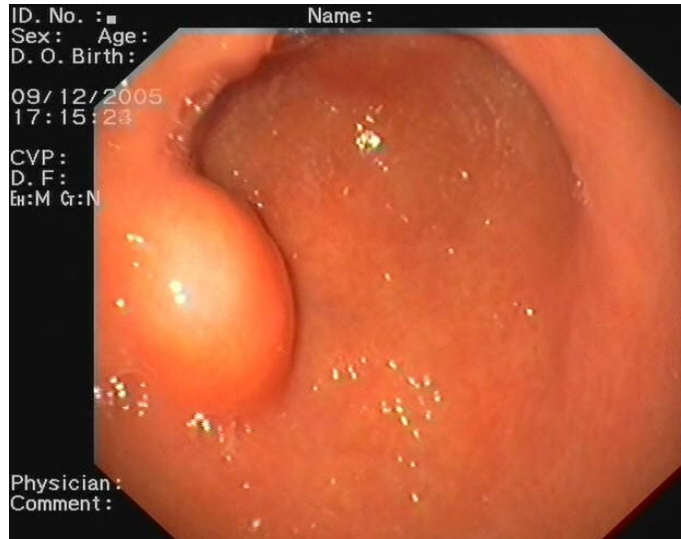

PÁNCREAS ECTÓPICO

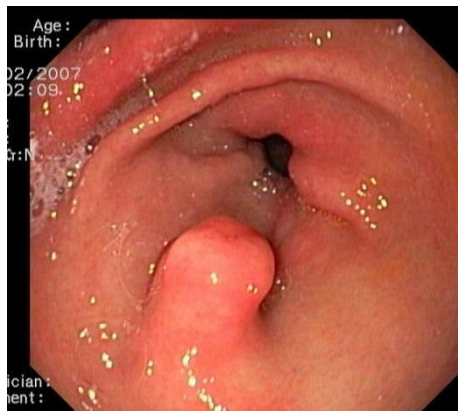
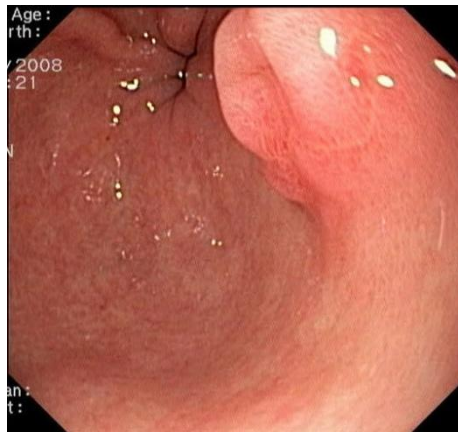
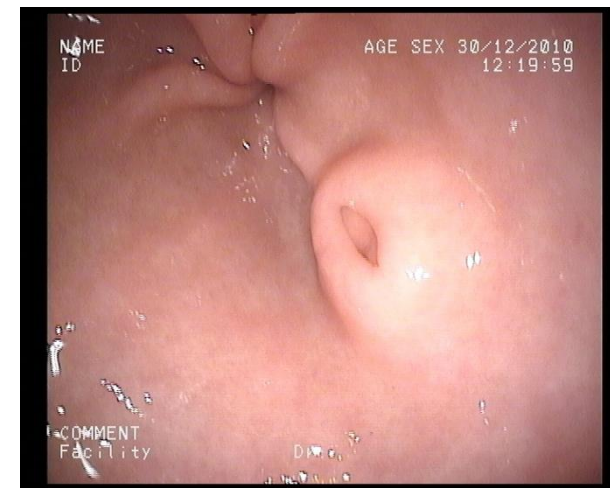

PÁNCREAS ECTÓPICO



PÁNCREAS ECTÓPICO

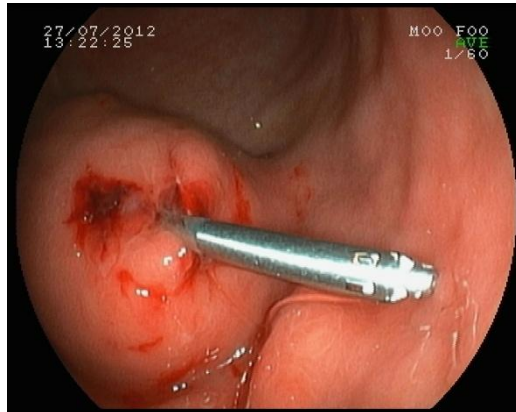
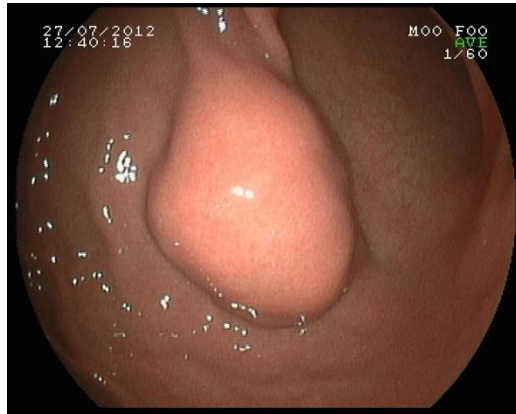

PÓLIPO INFLAMMATÓRIO MUCOSO

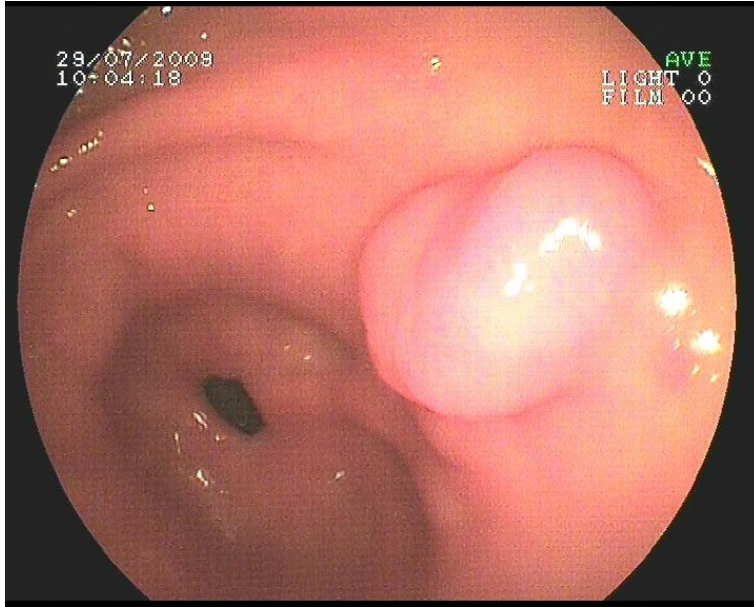

PÓLIPO HAMARTOMATOSO

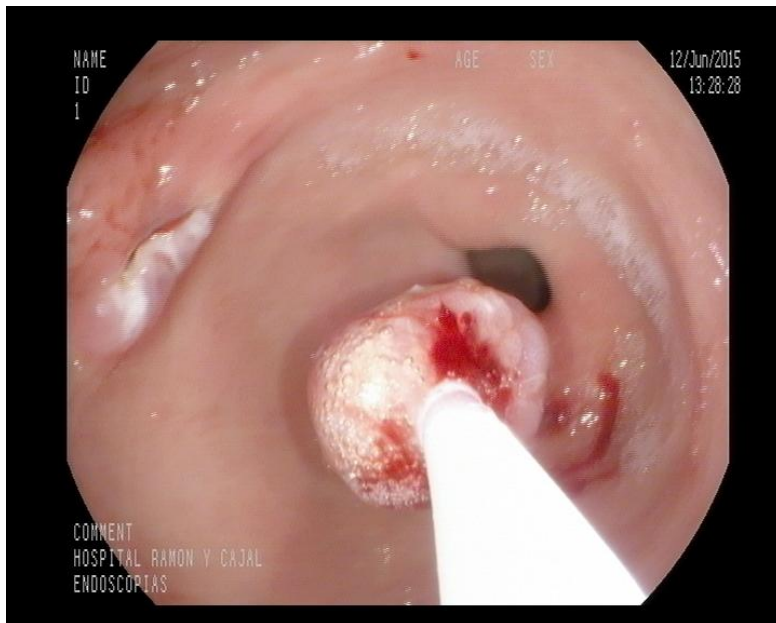

PÓLIPO DE GLÁNDULAS DE BRUNNER/BRUNNERIOMA

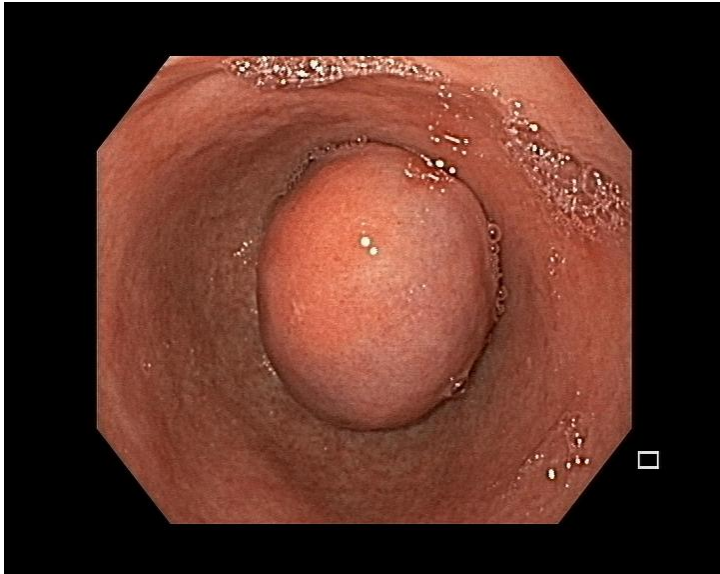
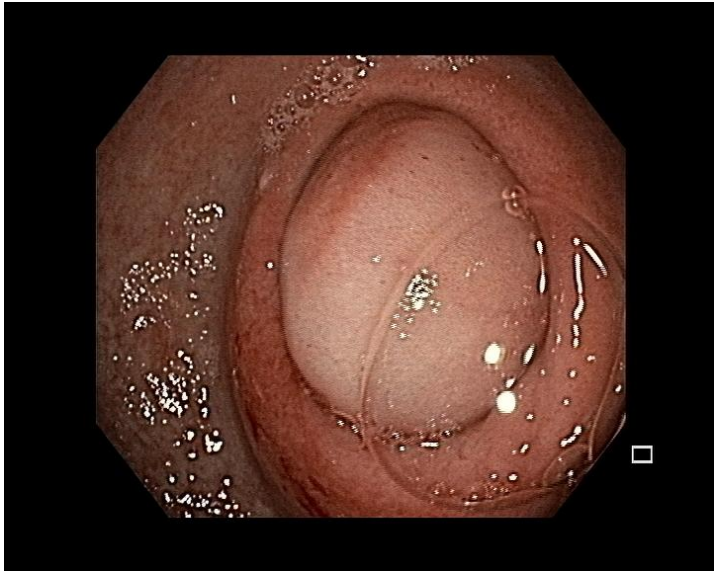

TUMOR DEL ESTROMA GASTROINTESTINAL (GIST)



TUMOR DEL ESTROMA GASTROINTESTINAL (GIST)

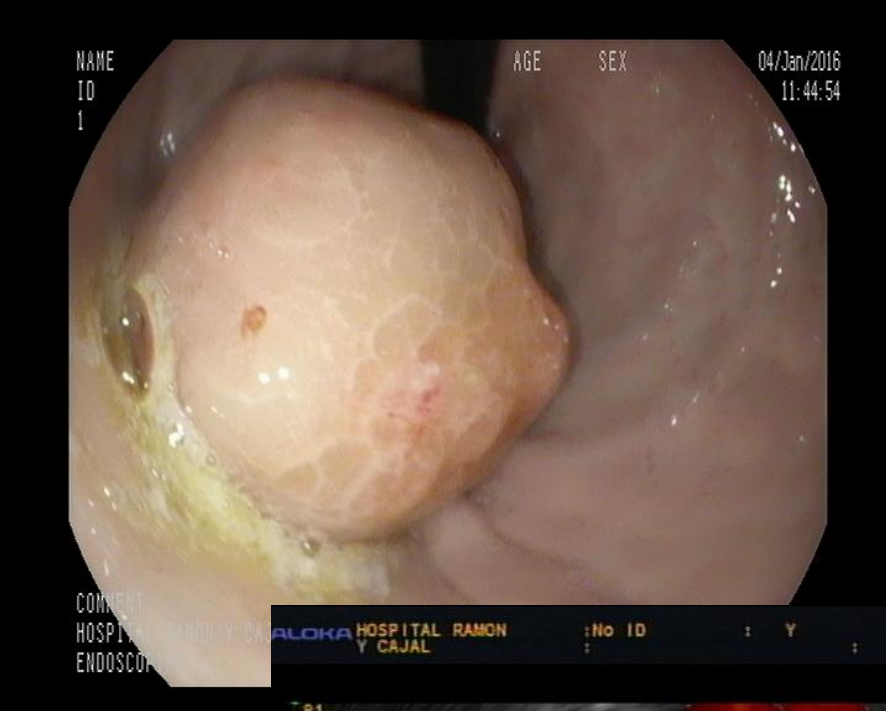

TUMOR DEL ESTROMA GASTROINTESTINAL (GIST)

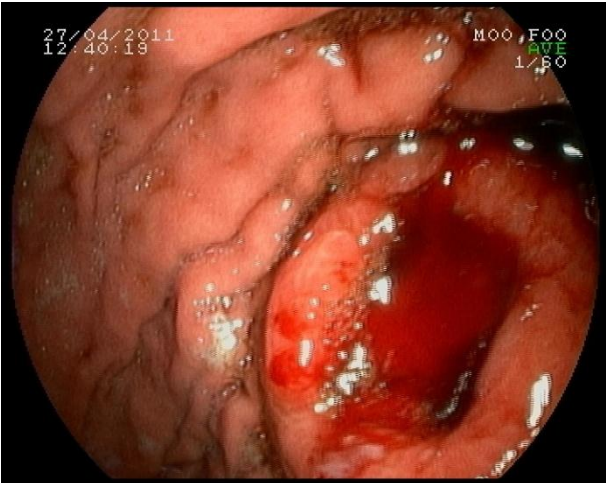

TUMOR DEL ESTROMA GASTROINTESTINAL (GIST)

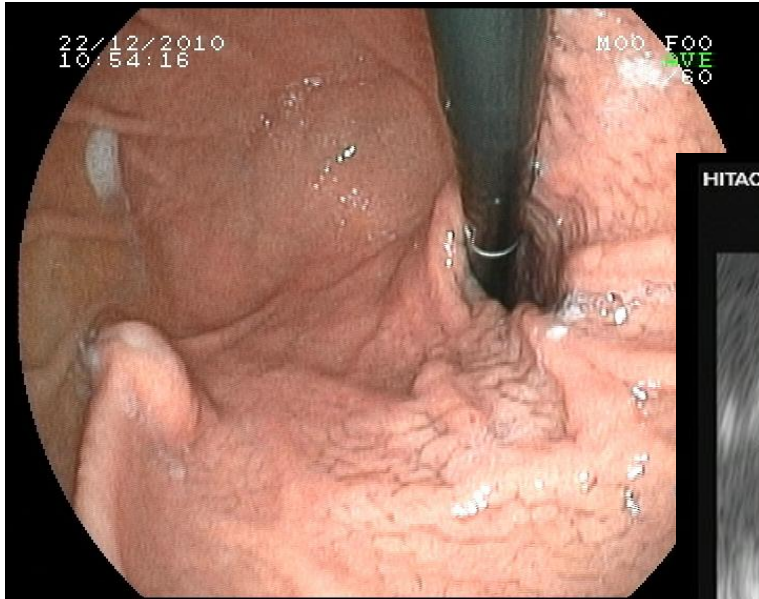

TUMOR DEL ESTROMA GASTROINTESTINAL (GIST)

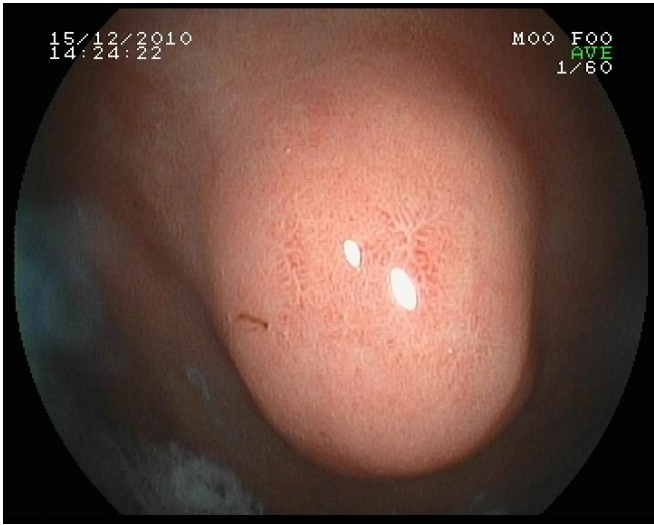
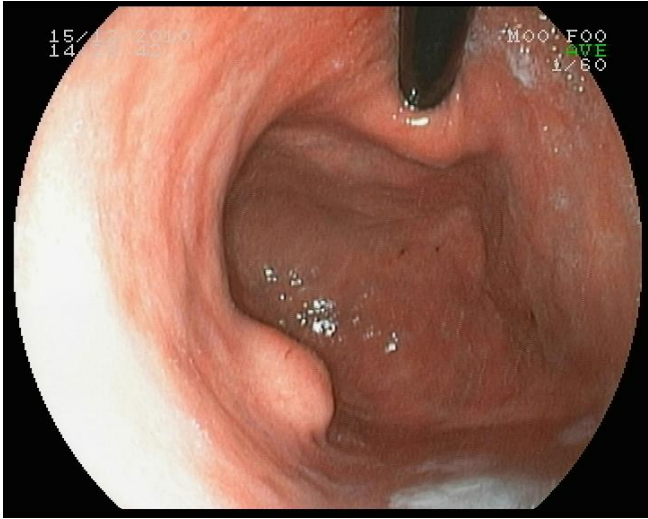

TUMOR DEL ESTROMA GASTROINTESTINAL (GIST)

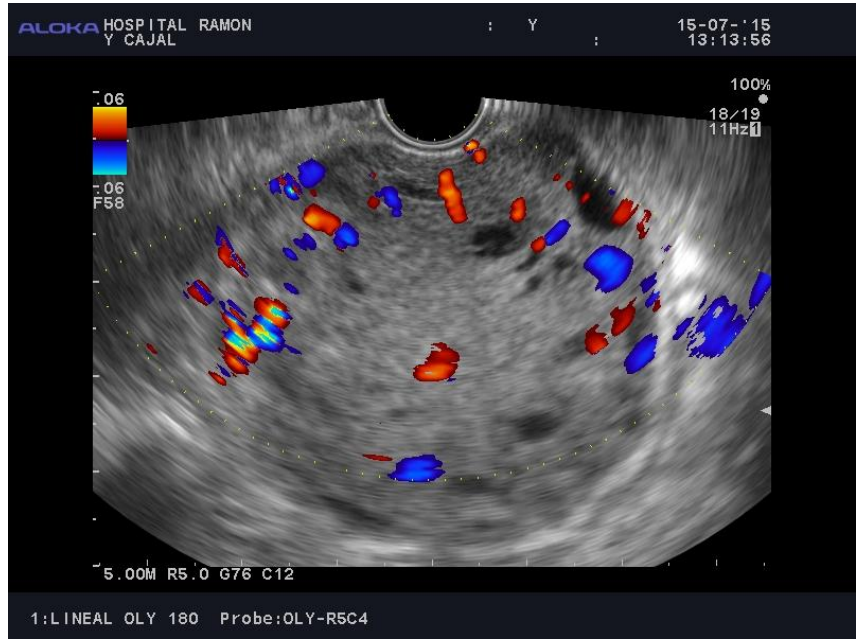

GIST (DATOS ENDOSONOGRÁFICOS MALIGNIDAD)

HITACHI FR:12 P:H MI 09/06/10 08:28:57

Calip
D1: 29.7 mm
D2: 26.2 mm



FR:10 09/06/10 08:30:57

000 DISTAL

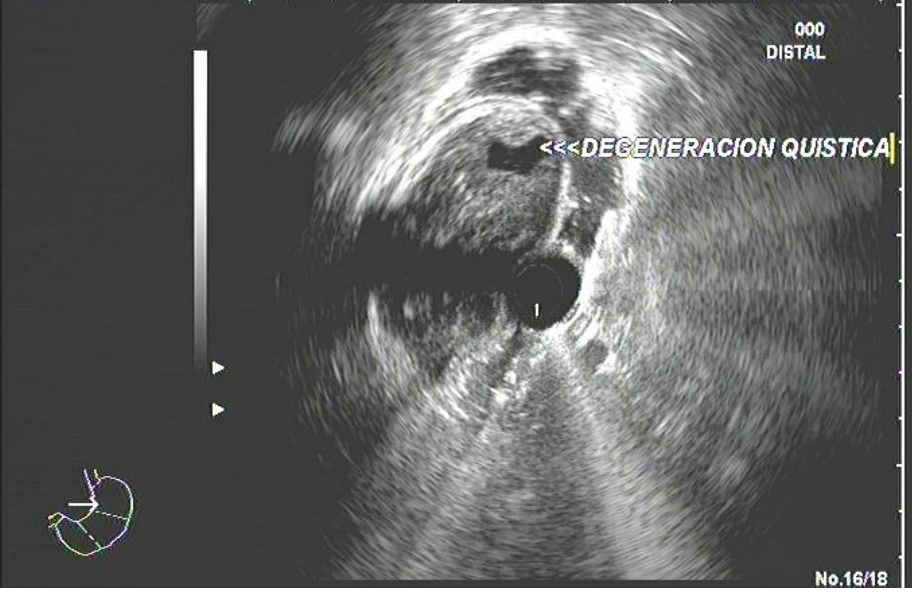

HITACHI FR:12 P:H MI 09/06/10 08:30:05

Calip
D1: 62.3 mm
D2: 33.9 mm

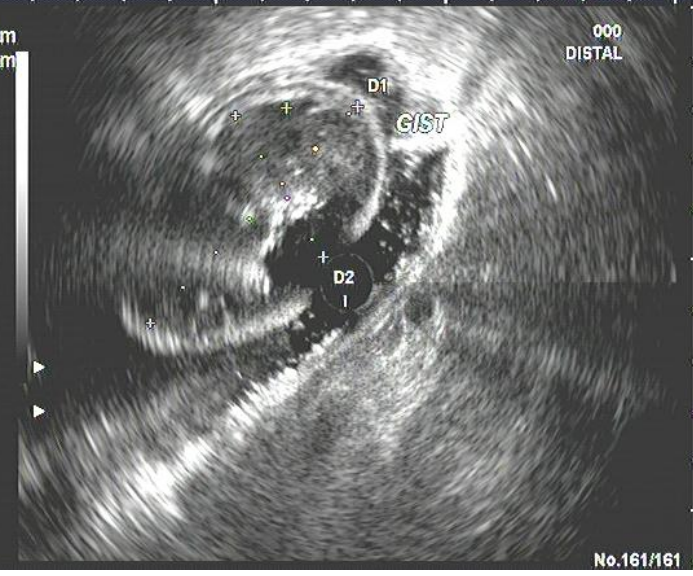

TUMOR DEL ESTROMA GASTROINTESTINAL (GIST)

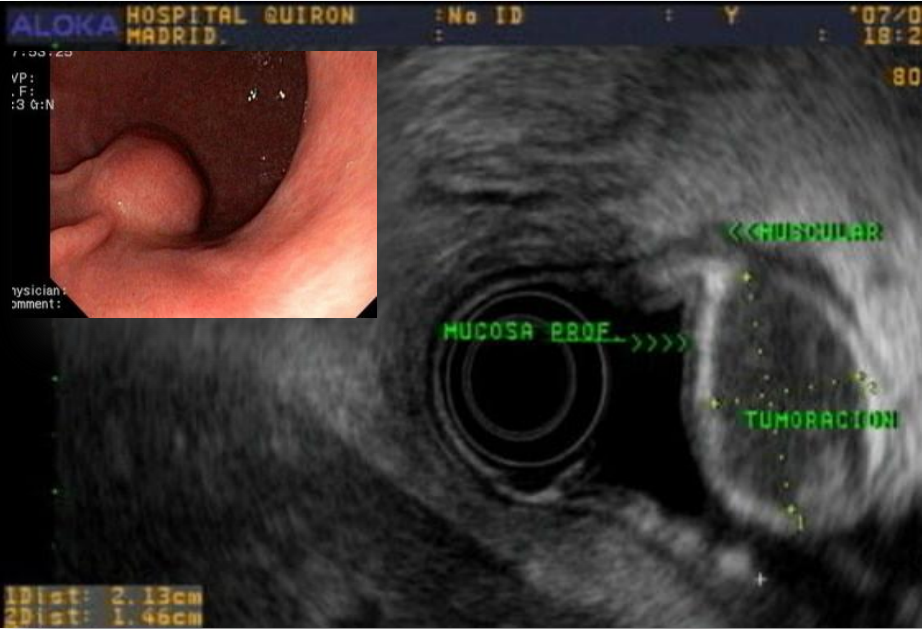
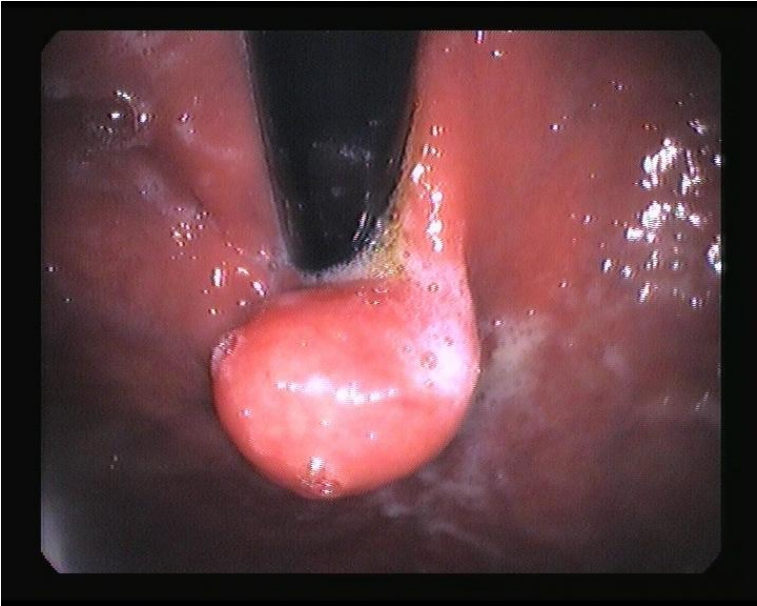

TUMOR DEL ESTROMA GASTROINTESTINAL (PAAF)

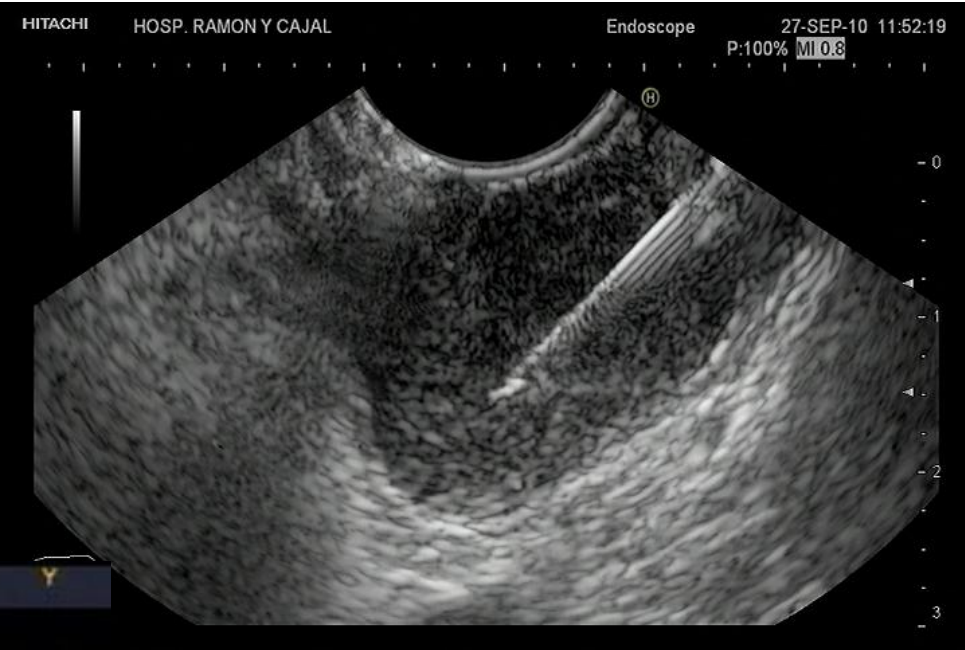
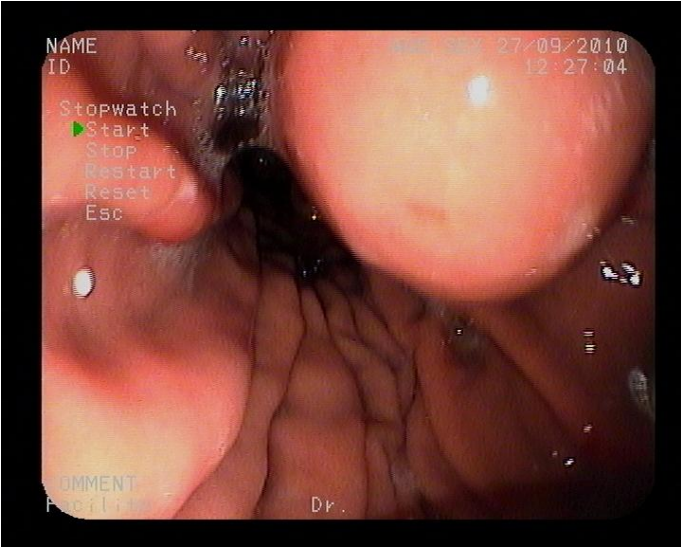

SCHWANNOMA

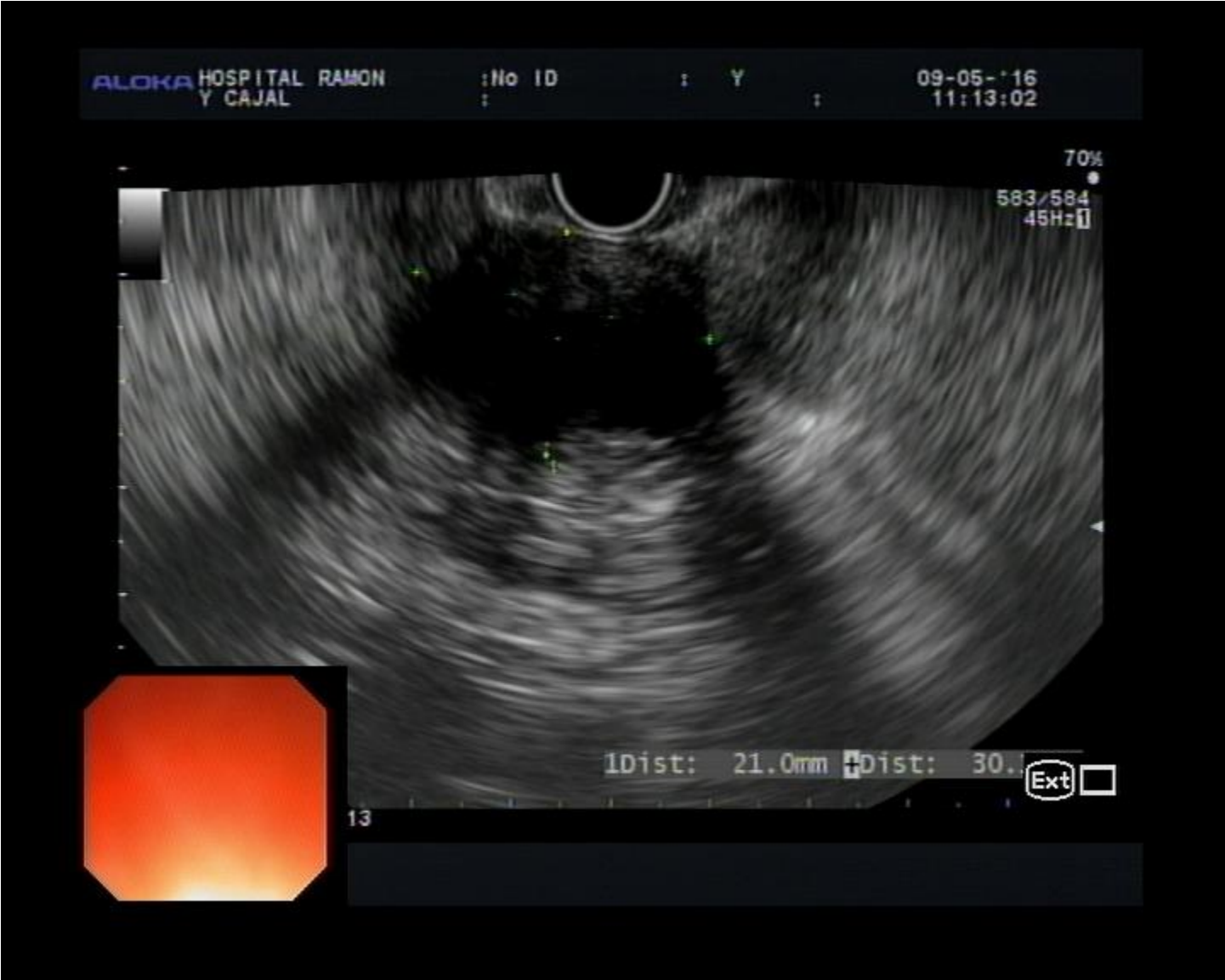

GASTRINOMA

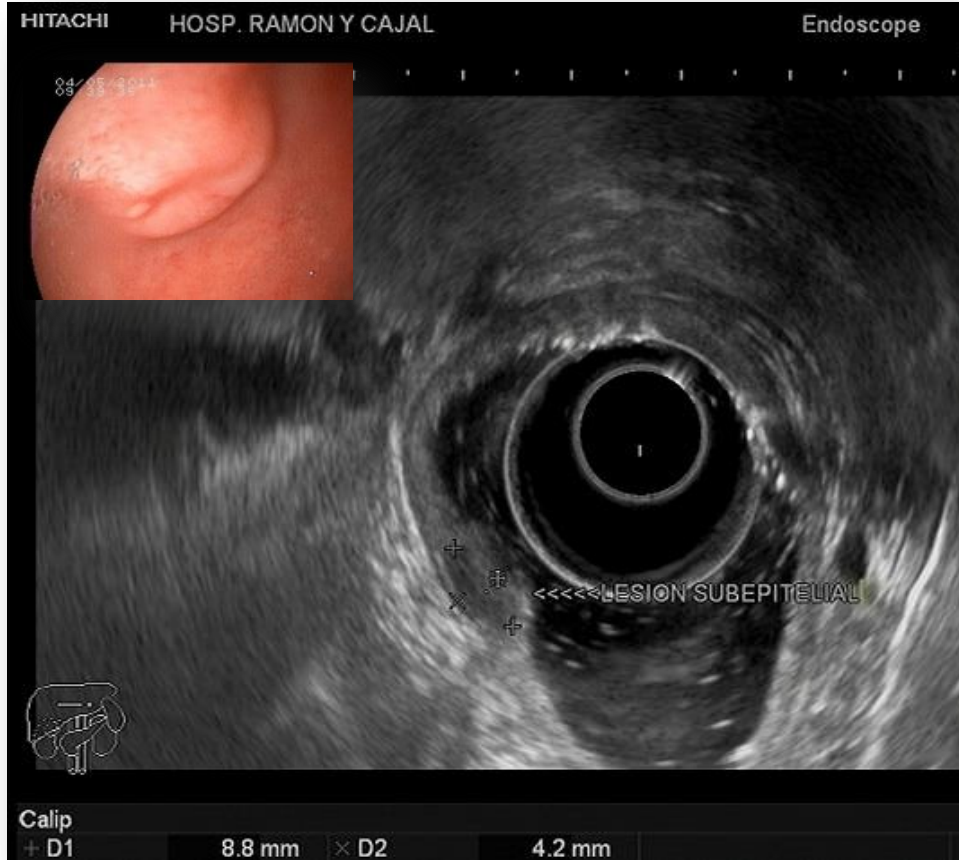

TUMOR CARCINOIDE RECTAL

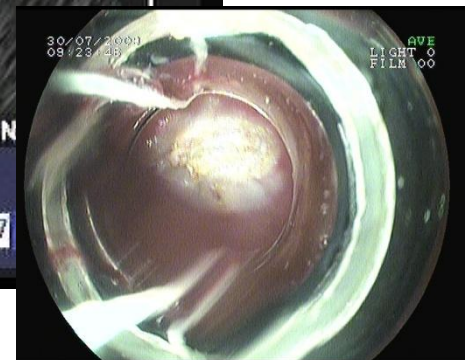
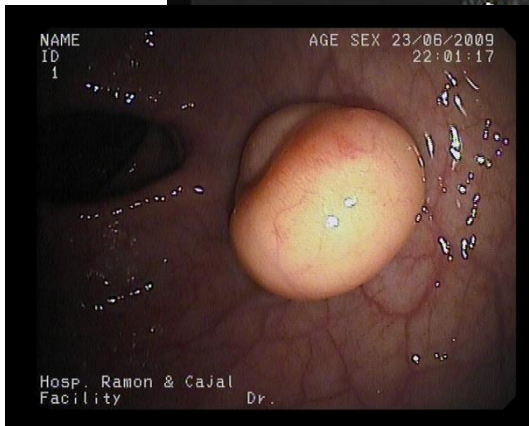
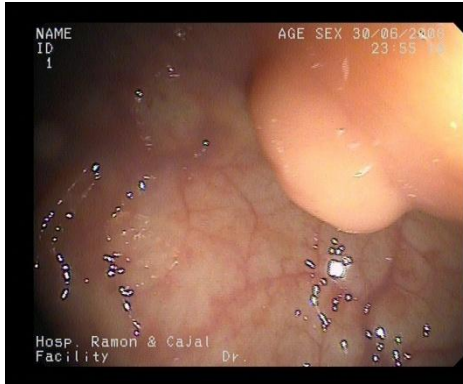

TUMOR ESTROMAL RECTAL



TUMOR ESTROMAL RECTAL



LIPOMA

