

**Especialización en
Ultrasonografía
Endoscópica Avanzada**



Universidad
de Alcalá



Hospital Universitario
Ramón y Cajal

SaludMadrid

Comunidad de Madrid

**GALERÍA IMÁGENES
ECOENDOSCOPIA
TUMORES
NEUROENDOCRINOS
PANCREÁTICOS**

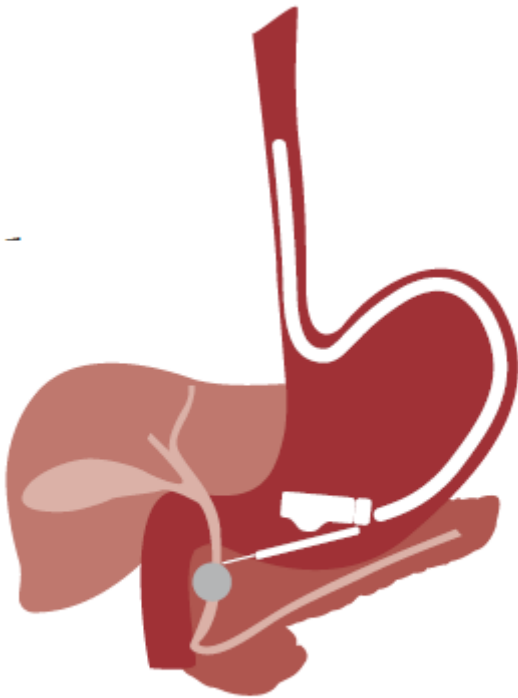

TUMOR QUÍSTICO NEUROENDOCRINO (GLUCAGONOMA)



INSULINOMA COLA PANCREÁTICA



TNE NO FUNCIONANTE EN ISTMO (INMUNOHISTOQUÍMICA + GLUCAGON)



TUMORES NEUROENDOCRINOS EN CUERPO Y COLA



TUMORES NEUROENDOCRINOS CUERPO Y COLA



TUMOR NEUROENDOCRINO CABEZA USE PAAF

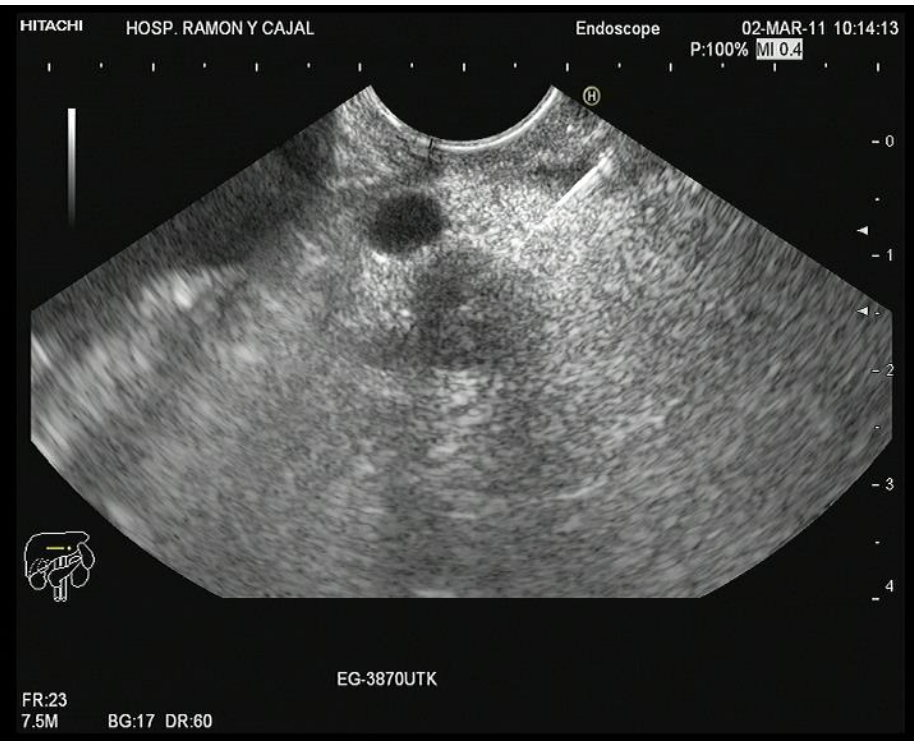

NEUROENDOCRINO HIPERVASCULAR EN PROCESO UNCINADO

USE PAAF

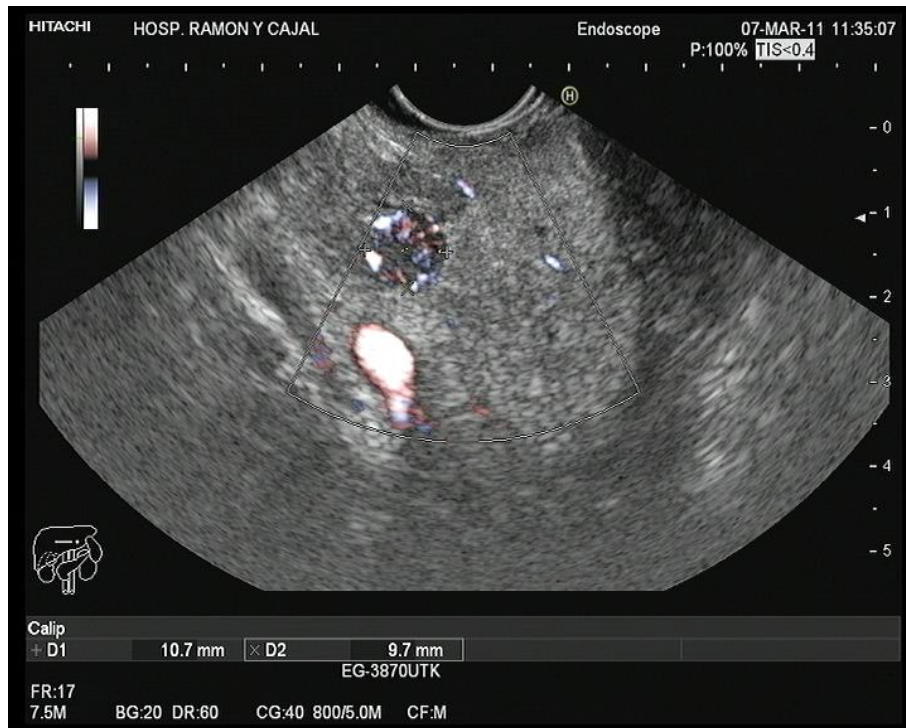

TUMOR NEUROENDOCRINO EN COLA

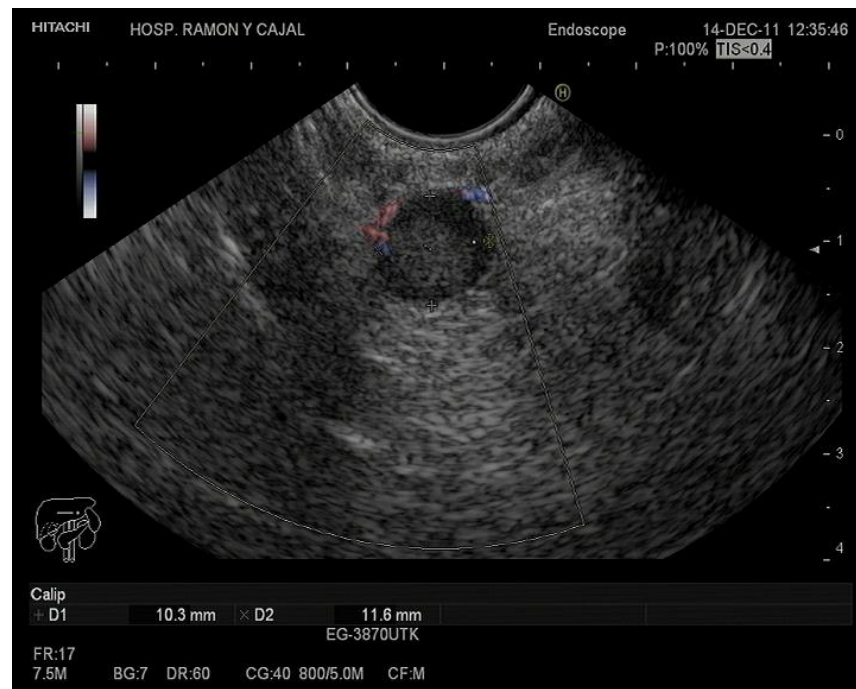

TUMOR NEUROENDOCRINO EN COLA. USE PAAF



TUMOR NEUROENDOCRINO EN CUERPO USE PAAF

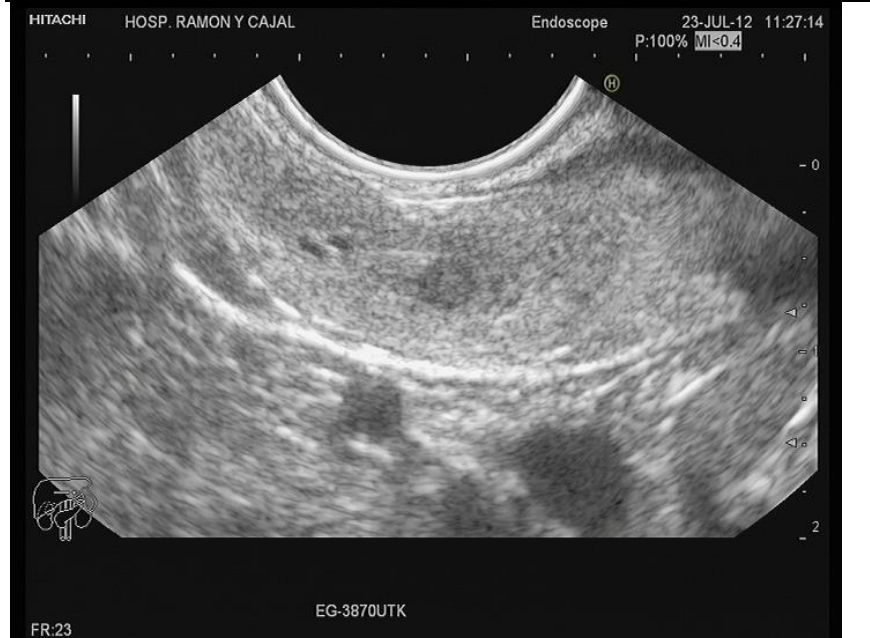
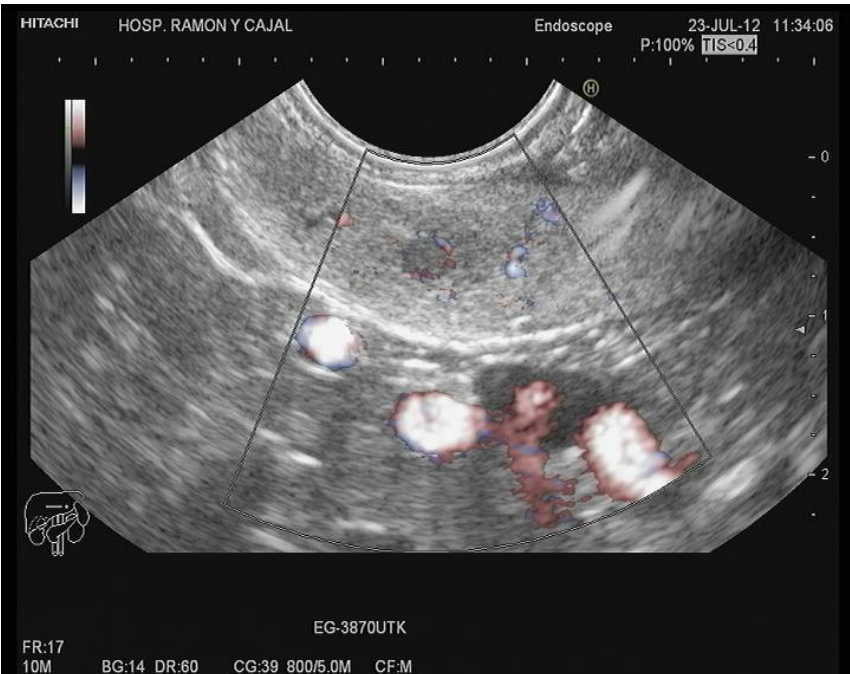

USE PAAF TUMOR NEUROENDOCRINO CABEZA

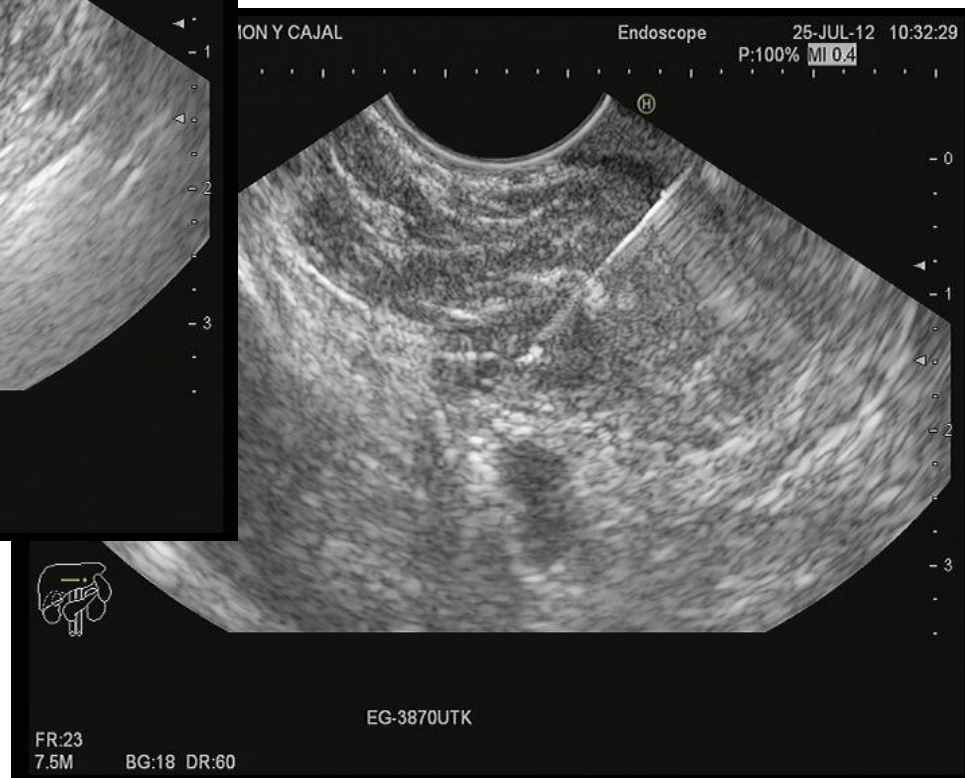
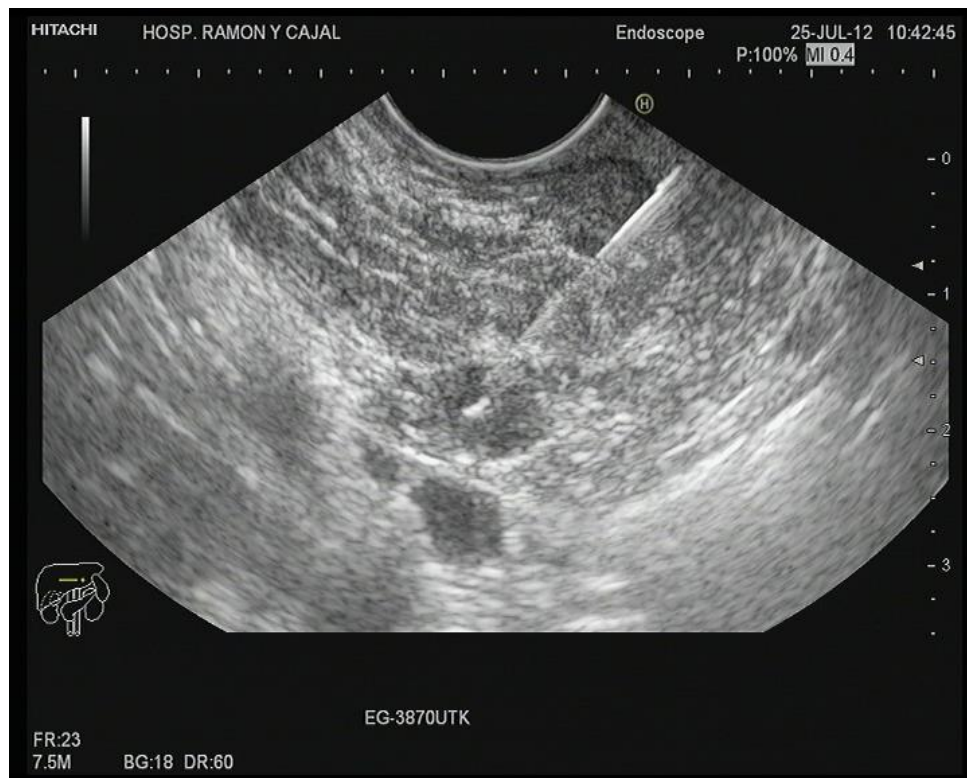

USE PAAF TUMOR NEUROENDOCRINO QUÍSTICO



ADENOPATÍA HILIO ESPLÉNICO (DCO DIFERENCIAL NEUROENDOCRINO)

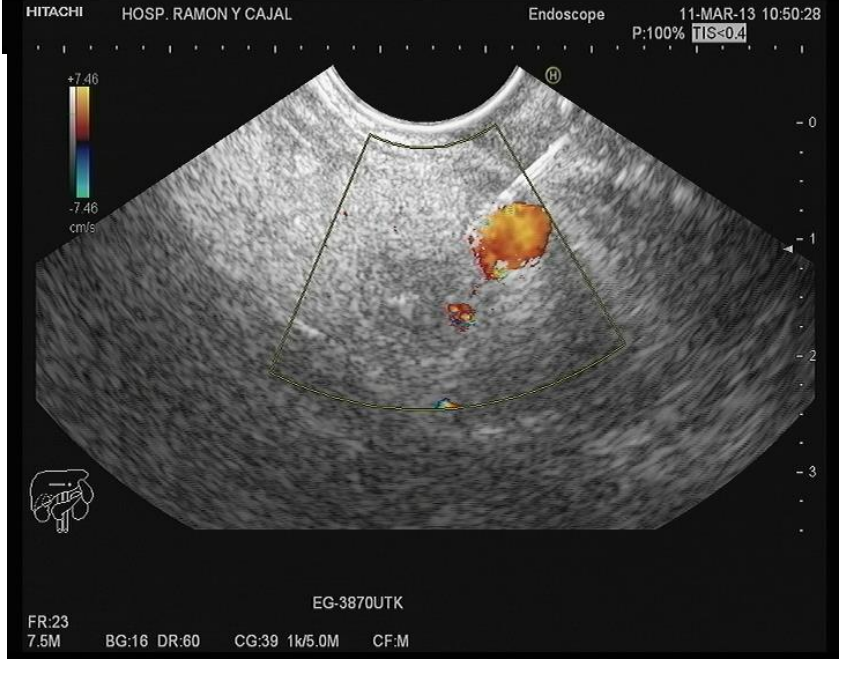

CARCINOMA NEUROENDOCRINO (G3)

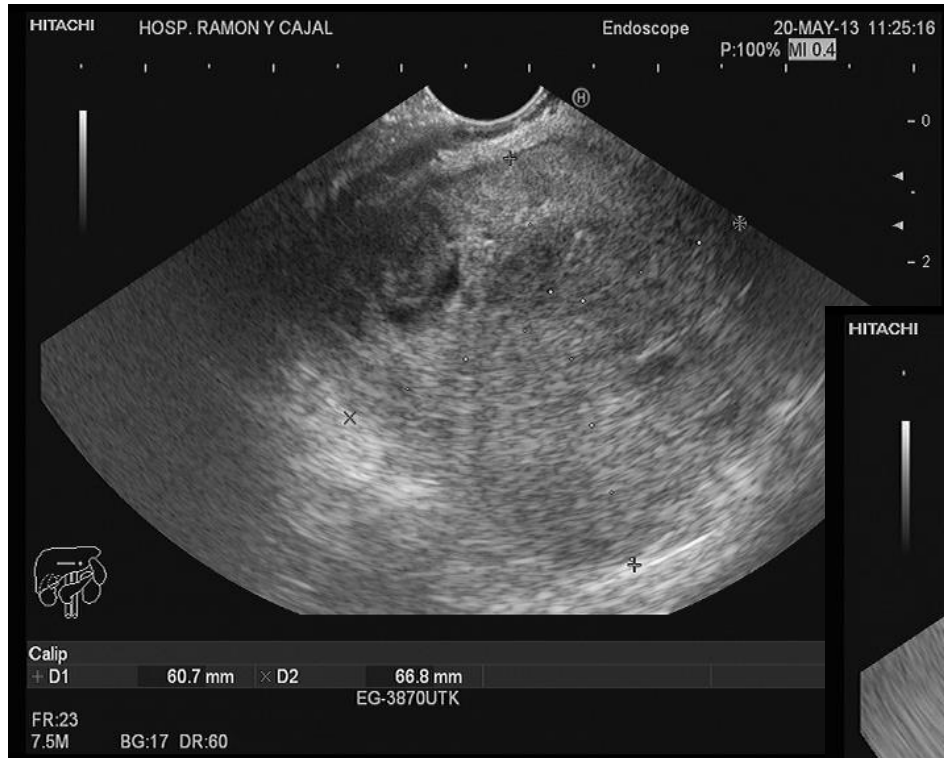

NEUROENDOCRINO COLA PANCÉÁTICA. USE PAAF



CARCINOMA NEUROENDOCRINO

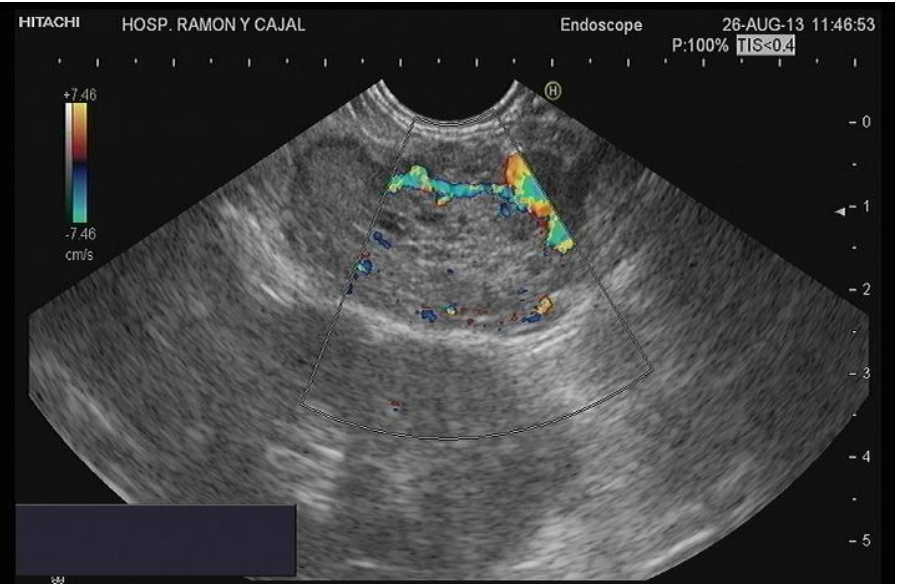

TUMOR NEUROENDOCRINO EN ISTMO PANCREÁTICO



TUMORES NEUROENDOCRINOS EN CUERPO Y COLA (USE PAAF)

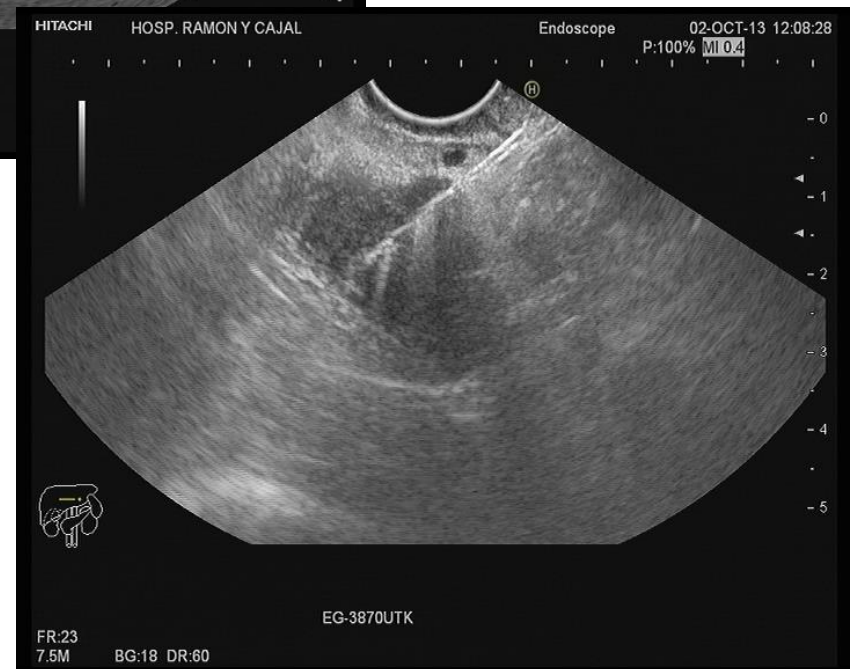
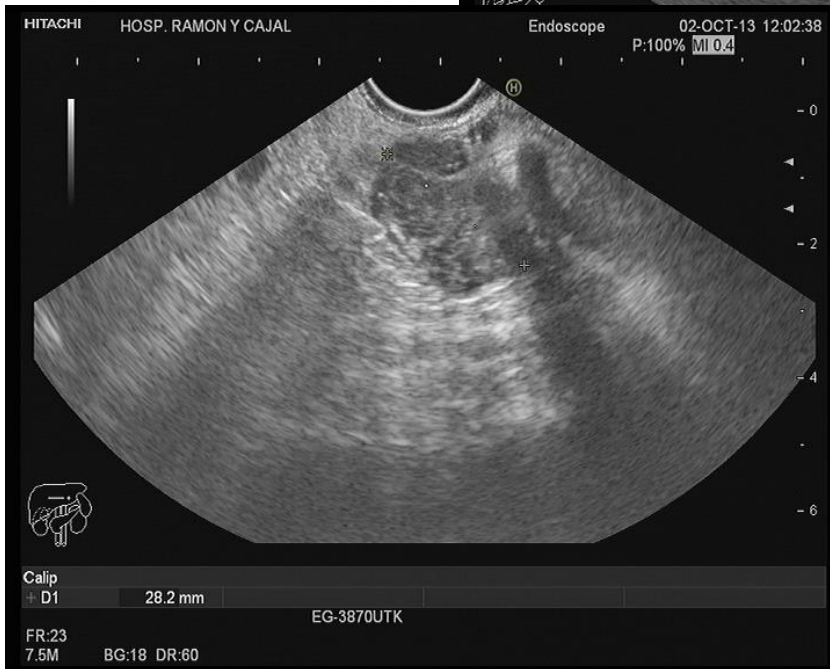
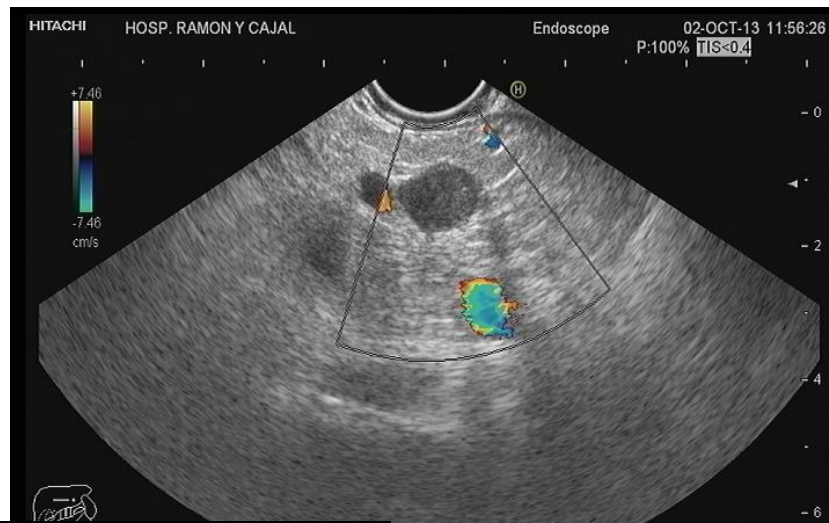

CARCINOMA NEUROENDOCRINO

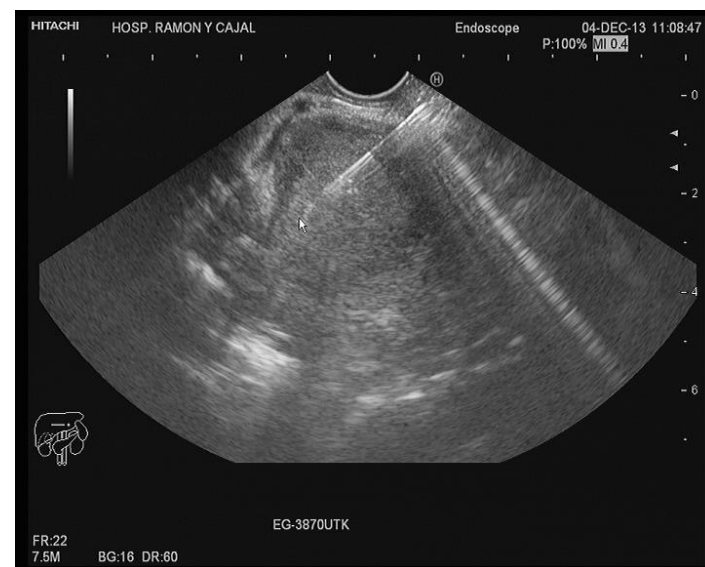
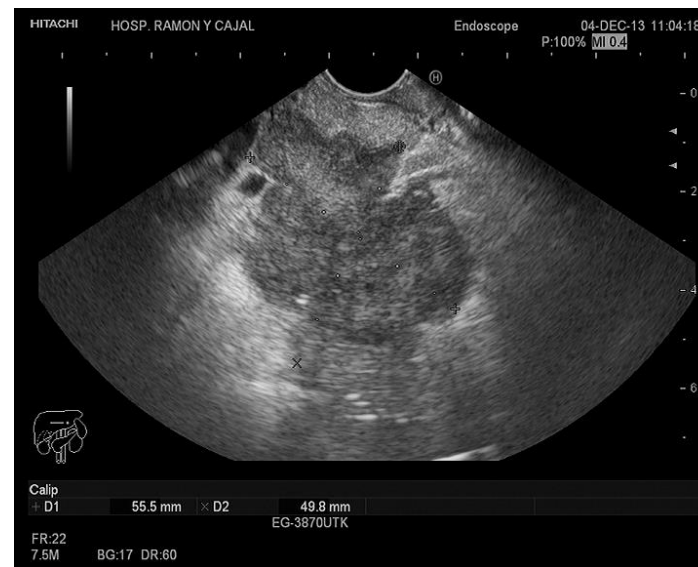

CARCINOMA CÉLULAS ACINARES (DCO. DIFERENCIAL CARCINOMA NEUROENDOCRINO)

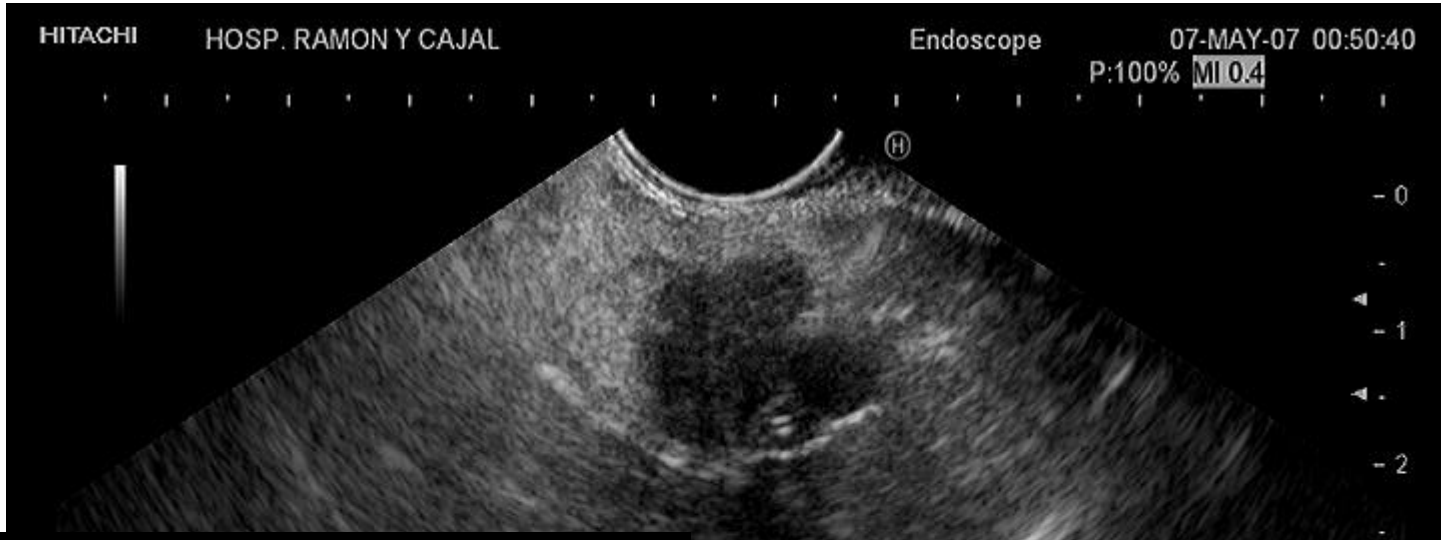

TUMORES NEUROENDOCRINOS CABEZA Y CUERPO

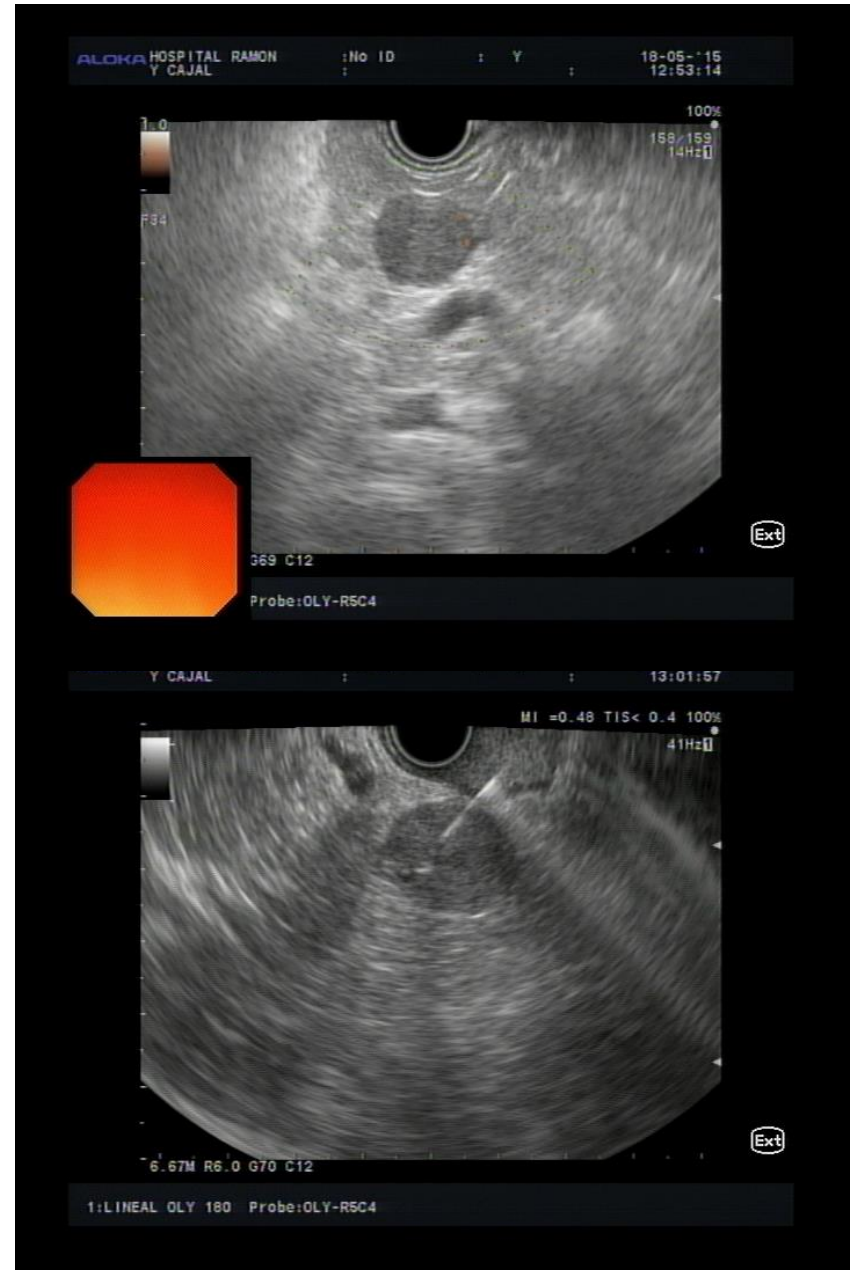
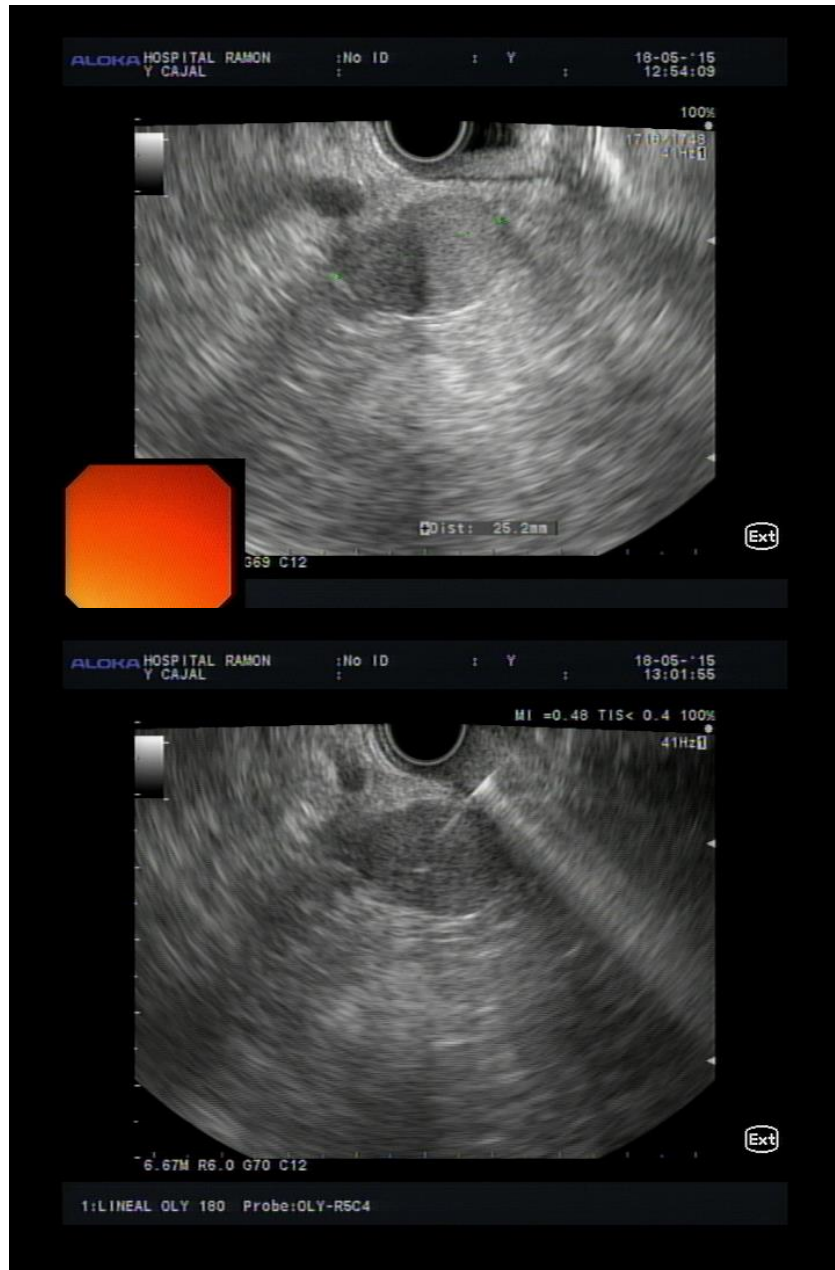

TUMORES NEUROENDOCRINOS COLA

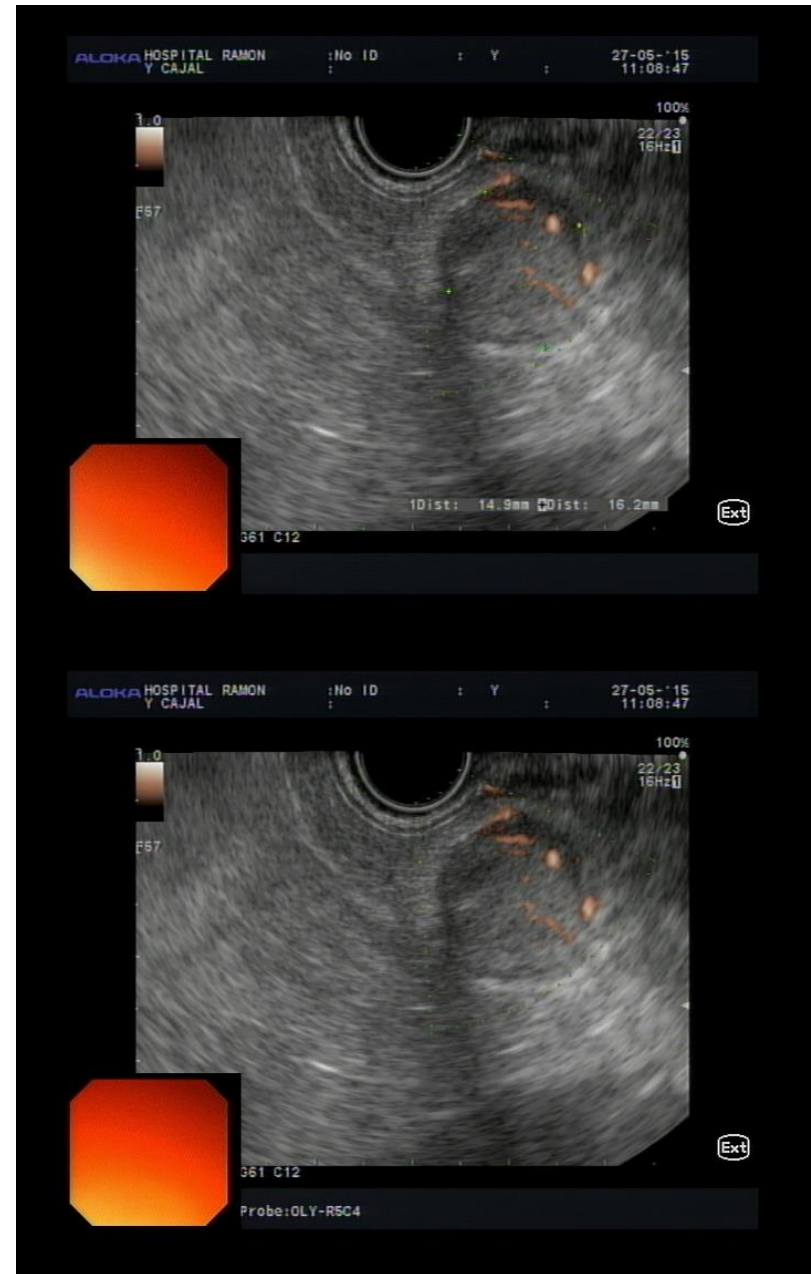
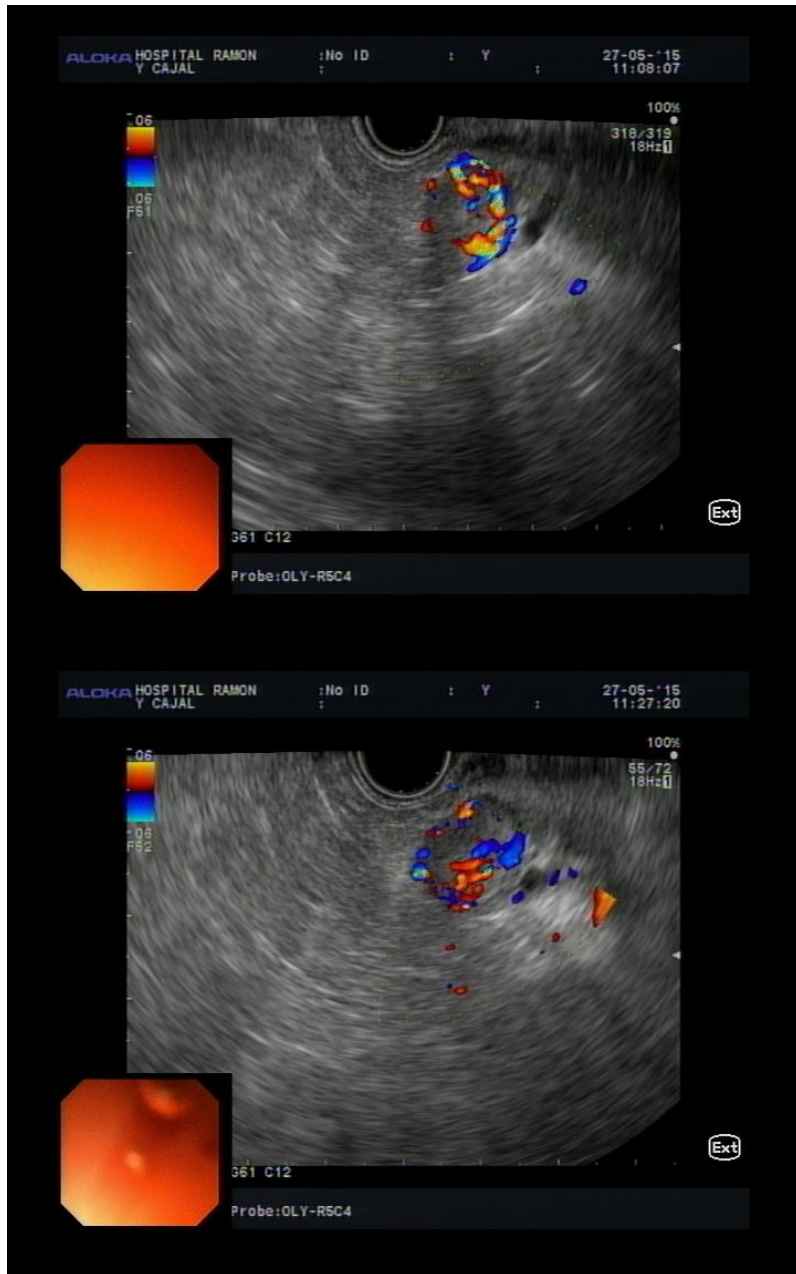

TUMOR NEUROENDOCRINO COLA



TUMOR NEUROENDOCRINO EN COLA. USE PAAF

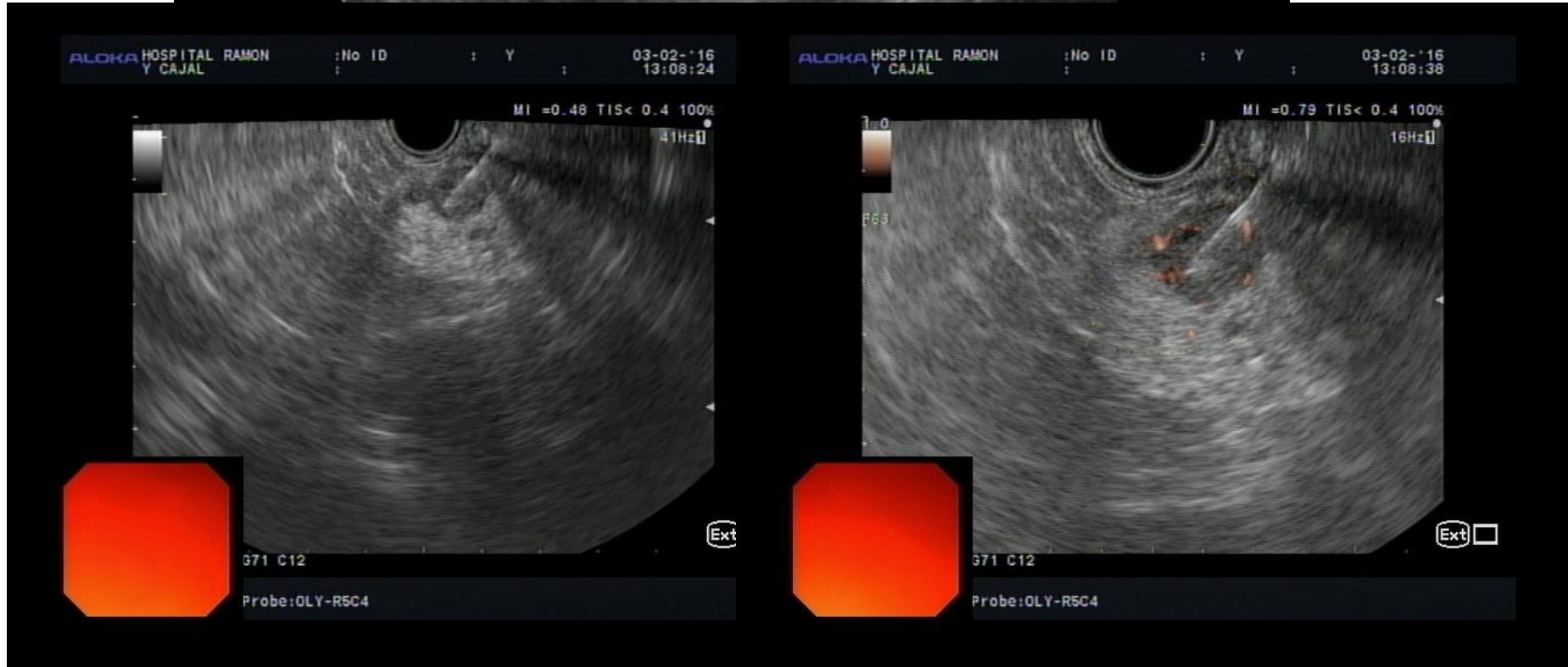
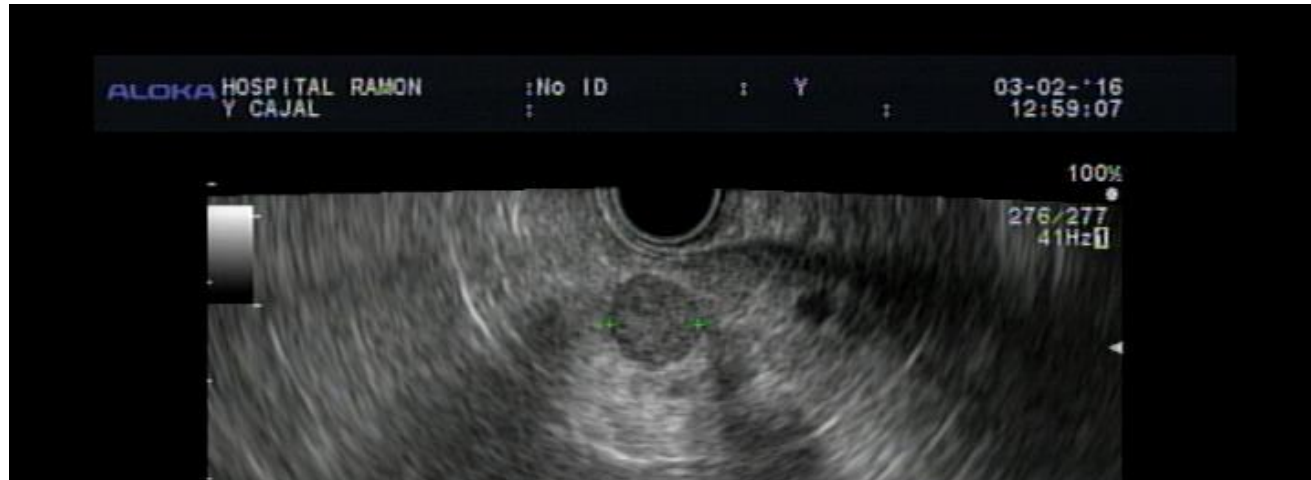

TUMOR NEUROENDOCRINO EN BULBO DUODENAL

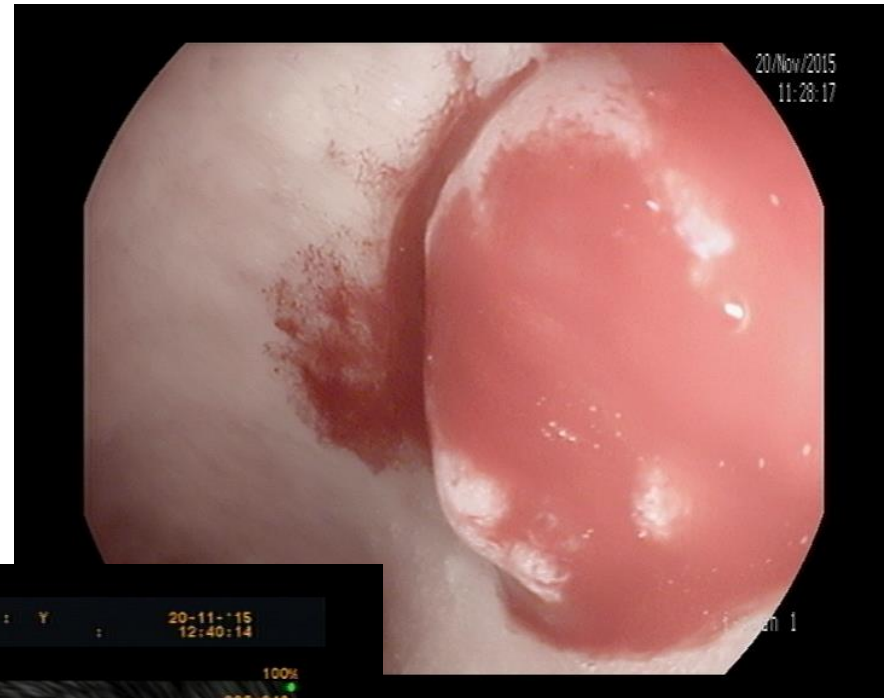

TUMOR NEUROENDOCRINO EN MEDIASTINO

